



PARTS CATALOGUE



ROWLAND EMERGENCY PARTS CATALOGUE



HOW TO ORDER

To place an order, please contact:

P. 905-670-0601 x232 or x229

Toll Free P. 1-877-ROWLAND (769-5263)

F. 905-670-8540

Email: orders@rowlandemergency.com

Address: 240 Attwell Drive, Toronto, ON, Canada, M9W 5B2



ABOUT US

Established in 1957, Rowland Emergency is a 3rd generation, family-owned, and operated business. We own a 65,000 sq. ft. building in Toronto and employ 30 full-time staff. Our main focus is Emergency Medical Services and dealing with every aspect of Ambulances, Emergency Response Units/Vehicles (ERU/ERV), Medical Equipment and Supplies. We manufacture parts and accessories for ambulances & emergency response vehicles, of which includes an extensive portfolio of cot mounted products. You can also count on us for your Stryker capital and replacement parts as we are an Authorized Stryker Distributor of Emergency Patient Transport Equipment serving all of Canada.

We have been outfitting vehicles into ERV's for over 35 years, with never one issue of non-compliance or meeting certifications set out by the Ministry. A statement we are proud of, and strive to maintain every day. Our ERV's are built using the highest quality parts and materials available, and are installed by long time, highly-trained staff. With this in mind the cost of ownership over the life of the vehicle is less, with no down time. As eluded to, we are the main representative and distributor of Stryker products, parts and warranty services for all of Canada. Stryker Power-PRO stretchers, Power-LOAD Systems, and numerous other medical products are a natural fit for us, and over the years we have become extremely knowledgeable on all their products, parts and services. Therefore, with our stocked warehouse, we are able to cater to your entire emergency vehicle fleet and medical equipment needs in a timely manner. Our expertise and services pertaining to Emergency Vehicles extends to the testing, repair and certification of all on-board equipment; including portable oxygen/suction units, Stryker Stretchers and Powered-LOAD System Upgrades, anti-idle/theft installations, diagnostics and repairs. However, our core competence is our ability to modify, convert, decal, customize, up-fit, service and/or repair all your Emergency Vehicle needs at our facility located in Toronto, Ontario.

Rowland Emergency strictly complies with all Ministry Certifications and Standards, as well as, all products and materials that we use and distribute, comply with the applicable requirements of the *Canada Consumer Product Safety Act and its Regulations*. In addition to this, we have a Health Canada Medical Device Establishment License, and have recently acquired our *Ministerial Authorization Certification*; authorizing us to affix the *National Safety Mark (NSM)* and authorization number to Canadian Compliant Vehicles manufactured by us. Furthermore, we have worked closely with the Ministry of Health on many projects and are therefore well versed on their standards and regulations. We at Rowland Emergency pride ourselves on our efficiency and quality of workmanship, we stock a large comprehensive inventory (for service and warranty) of parts and equipment for all of Canada, therefore Rowlands guarantees to provide you with both parts and services in a manner that minimizes fleet operational impact. Furthermore, we are continually increasing our inventory levels as new customers come on board; ensuring our ability to attend to all their emergency vehicle and equipment needs in a timely manner, all major replacement and major exchange components shall be delivered within 48 hours of warranty work order or purchase order if outside the warranty period.

Furthermore, we have an in-house fabrication department by way of 3D Printing & Modeling Software for Waterjet and CNC Milling Machinery. This allows us to build custom products that serve customers wants and needs in a timely fashion. We design, build and certify our own medical products and accessories; such as IV Poles, Defibrillator Mounting Products, Pole Mounting Blocks and many other products that improve Paramedic workplace safety, ergonomic and efficiencies. For more information on these products and other innovative EMS solutions, please visit our website at www.rowlandemergency.com

TABLE OF CONTENTS

1. EXTERIOR LIGHTS.....	Pg.7
I. Whelen Lights & Lenses.....	Pg.8-10
II. Other Lights & Lenses.....	Pg.11-12
III. Demers Lights & Lenses.....	Pg.13
IV. Demers Marker Lights & Reflectors	Pg.14
2. INTERIOR LIGHTS.....	Pg.15
I. Demers, Whelen & Other.....	Pg. 16-17
3. BULBS.....	Pg.18
I. Whelen.....	Pg.19
II. Demers.....	Pg.20
III. Other.....	Pg.21
4. ELECTRICAL COMPONENTS.....	Pg.22
I. Multi-Plex Touchpads.....	Pg.23
II. Controllers & Switches.....	Pg.24
III. Switches & Dials.....	Pg.25
IV. Fuses & Circuit Breakers.....	Pg.26
V. Relays.....	Pg.27
VI. Connectors.....	Pg.28
VII. Other.....	Pg.29
VIII. Flashers.....	Pg.30
IX. Modules.....	Pg.31
X. Strobe Power Supply.....	Pg.32
XI. Sirens, Speakers, Remote Heads & Alarms.....	Pg.33
XII. Back-up Sensors & Kits.....	Pg.34
XIII. Meters.....	Pg.35
XIV. Heaters & A/C Units.....	Pg.36
XV. Battery Chargers, Isolators & Inverter Systems.....	Pg.37-38

TABLE OF CONTENTS

XVI.Plugs, Outlets, Sensors & Valves.....	Pg.39-40
XVII.Alternators.....	Pg.41
5. COMPUTERS, ELECTRONICS & ACCESSORIES.....	Pg.42
I. Computer Docking Stations, Mounts & Power Supplies.....	Pg.43
6. BULBS.....	Pg.44
I. Door Handles & Latches.....	Pg.45
II. Actuators, Cylinder Locks, Keys & Door Hardware.....	Pg.46
III. Access Covers & Misc. Door Hardware.....	Pg.47
IV. Door Grabbers.....	Pg.48
V. Door Holders & Gas Shock Brackets.....	Pg.49
VI. Replacement Windows & Door Gasket.....	Pg.50
7. EXTERIOR PARTS.....	Pg.51
I. Cab Riser Lens & Grill Parts.....	Pg.52
II. Mirrors.....	Pg.53
III. Vent & Screen Covers.....	Pg.54
IV. Fenders.....	Pg.55
V. Mud Flaps.....	Pg.56
VI. Cab Running Boards, Rub-Rails, Steps, Kickplates, Bumpers & Corner Protectors.....	Pg.57
VII. Hub Caps & Misc. Hardware.....	Pg.58-59
8. INTERIOR PARTS.....	Pg.60
I. Ambulance Clocks.....	Pg.61
II. Seatbelts and Straps.....	Pg.62
III. Seating Hardware and Components.....	Pg.63
IV. Interior Grab Handles.....	Pg.64
V. Interior Latches, Locks & Brackets.....	Pg.65
VI. Tank Holders, Canister Brackets, Holders & Canisters.....	Pg.66

TABLE OF CONTENTS

VII. Valves, Regulators, Meters, Hoses, Connectors & Seals...Pg.67-68

9. CONSUMABLES.....Pg.69

 I. Aspirators, Collars, Suction Filters/Jars & Masks.....Pg.70-71

 II. Misc. Hardware—Screws, Sikaflex Silicone.....Pg.72

10. COT ACCESSORIES, EQUIPMENT & REPLACEMENT PARTS.....Pg.73

 I. Stryker Cot Accessories.....Pg.74-76

 II. Mattresses.....Pg.77

 III. Stryker Restraints & Straps.....Pg.78

 IV. Replacement Parts 008.....Pg.79

 V. Replacement Parts 606.....Pg.80-81

 VI. Replacement Parts 607.....Pg.82

 VII. Replacement Parts 608.....Pg.83

 VIII. Replacement Parts 609.....Pg.84-85

 IX. Replacement Parts 625.....Pg.86

 X. Replacement Parts 639.....Pg.87-89

 XI. Replacement Parts 6500.....Pg.90

11. Decals (Interior & Exterior).....Pg.91

 I. Interior Decals.....Pg.92-93

 II. Exterior Decals.....Pg.94-95

 III. Stryker Decals.....Pg.96-97

1.

EXTERIOR LIGHTS

I. WHELEN LIGHTS & LENSES

Whelen 7 x 9 LED Clear Lens



Part #	Description
R-202000	Red/White
R-202018	Red

Whelen 7 x 9 Halogen

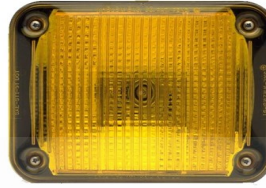

Part #	Description
R-204010	Amber

Whelen 7 x 9 Halogen Spot



Part #	Description
R-204008	White
R-205012	60W Bulb

Whelen 7 x 9 Halogen Scene

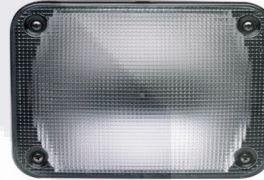

Part #	Description
R-204007	White
R-205012	60W Bulb

Whelen 7 x 9 900 Series Lens



Part #	Description
68-1183542-30	Clear Lens
68-1183542-10	Amber Lens

Whelen 7 x 9 900 Series Scene Lens



Part #	Description
68-1983892-30A	Clear Lens

Whelen 7 x 9 900 Series Optic Lens



Part #	Description
68-1984100-300	Clear Lens

Whelen 4 x 6 LED Tail/Brake Light (08+)

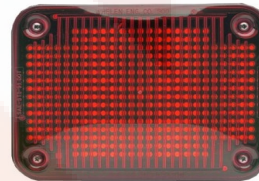

Part #	Description
R-202016	Red

Whelen 4 x 6 Linear LED

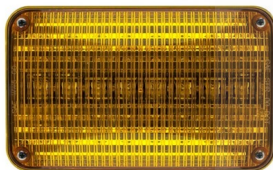

Part #	Description
R-202023	Amber

Whelen 4 x 6 Halogen Scene 13' Tilt

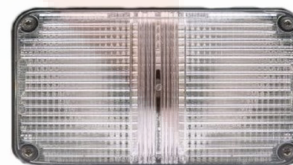

Part #	Description
R-204022	White (Clear Lens)
R-205010	35W Bulb

Lamp 3x4 LED no Lens (cab riser)

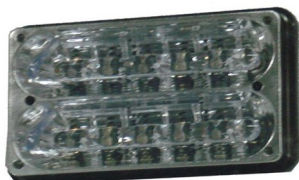

Part #	Description
R-202001	Red
R-202002	White

Whelen 3 x 7 LED Scene w/ Optic Tilt



Part #	Description
R-202043	White (Clear Lens)

Whelen Halogen 4500 Lightbar Scene Light



Part #	Description
R-204032	White (Clear Lens)

Whelen 3 x 7 LED w/ Clear Lens

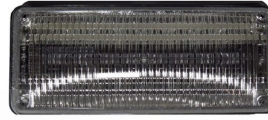

Part #	Description
R-202008	Red /White w/o Flasher
R-202011	Red/White w/ Flasher
R-202010	Clear w/ Flasher
R-202041	Red

Whelen 3 x 7 LED

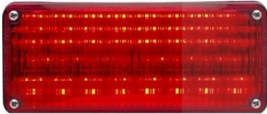

Part #	Description
R-202012	Red Lens

Whelen LED Arrow Lamp

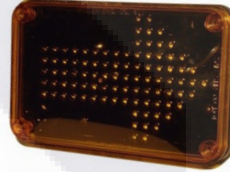

Part #	Description
R-202031	4 x 6
R-202024	7 x 9
R-206624	7 x 9 Replacement Lens

Whelen Chrome Bezel



Part #	Description
R-206205	7 x 9
R-206203	3 x 7
R-206204	4 x 6

Whelen M Series Chrome Bezel



Part #	Description
R-206208	M4
R-206213	M6
R-206221	M9

Whelen M6 Chrome Bezel w/ 15' Tilt



Part #	Description
R-206214	M6 w/ 15' Tilt

Whelen M7 LED



Part #	Description
R-202084	Red/White
R-202085	Red

Whelen Forward Tilt Chrome Fender Bezel



Part #	Description
R-206206	3 x 7

Whelen M4 LED



Part #	Description
R-202046	Red/White
R-202075	Red
R-202076	White
R-206208	Chrome Bezel

Whelen M6 LED Turn Arrow



Part #	Description
R-202060	Amber

Whelen M6 LED Scene



Part #	Description
R-202077	White (Clear Lens)

Whelen M6 LED



<u>Part #</u>	<u>Description</u>
R-202056	Red/White (Clear Lens)
R-202058	Amber Lens (No Flasher)
R-202059	White Reverse Light
R202061	Red Brake Tail Light
R-206213	M6 Series Chrome Bezel

Whelen M6 3—Light & Bezel



<u>Part #</u>	<u>Description</u>
R-206212	3 Light w/ Chrome Bezel

Whelen LED 500 Series ERU WP



<u>Part #</u>	<u>Description</u>
R-105002	Red ERU WP
R-105003	White ERU WP w/ 2 Pin Connectors
R-105004	White ERU Replacement Kit w/ 3 Pin Connector

Whelen Red LED LIN3 Lamp w/o Flasher



<u>Part #</u>	<u>Description</u>
R-202047	Red LED w/o Flasher
R-202121	White w/o Flasher
11-764677-000	Black Bezel
38-0443063-00	Gasket for Bezel

Whelen LED TIR3 Lamp



<u>Part #</u>	<u>Description</u>
R-202049	Red w/o Flasher—2 Wires
R-202050	White w/o flasher—2 Wires
R-202042	Red w/ flasher—4 Wires
R-202048	White w/ flasher—4 wires
R-202051	Blue w/ Flasher -4 Wires
11-764677-000	Black Bezel
38-0443063-00	Gasket for Bezel

Whelen LED LFL Liberty SX Series Lightbar



<u>Part #</u>	<u>Description</u>
R-202037	Red LED
R-202038	White LED
R-202039	Corner Red LED
R-200015	Front/Rear Lens
R-206620	Lens Divider
R-206621	End Cap w/ Gasket

Whelen LED ION Mirror Beam Light Cap



<u>Part #</u>	<u>Description</u>
R-202092	Red
R-202093	White

Whelen Super LED Insert Lights



<u>Part #</u>	<u>Description</u>
R-202088	Red LED
R-202087	Clear LED
R-202089	Amber Led
R-202095	Red/White Split
R-206223	Surface mounted black bezel

LED Traffic Director Lightbar



<u>Part #</u>	<u>Description</u>
11.8335P.RWRWR	Led 5 X 5" Red/ 5 x 1"

Whelen Non-Optic LED 500 Series Traffic Director



<u>Part #</u>	<u>Description</u>
R-202044	Red

II. OTHER LIGHTS & LENSES

Scene Light w/ 13 Degree Tilt



Part #	Description
R-204018	7 x 9 Clear Lens
R-204000	3 x 7 Clear Lens

3 x 4 Red



Part #	Description
R-202003	LED Red
REDCT-34HWB-R	Halogen Red
R-203004	Strobe Red

3 x 7 LED

Part #	Description
R-203005	Single Strobe Red
RECT-37S-A	Single Strobe Amber
R-203007	Single Strobe Clear
RECT-37SS-R	Double Strobe Red
RECT-37SS-A	Double Strobe Amber
R-203000	Double Strobe Clear
RECT-37SS-RC	Double Strobe Red/Clear
R-203001	Double Strobe Red/Clear w/ WP Connectors
RECT-37CLW-R	LED Red w/ Leads
RECT-37LW-C	LED Clear w/ Leads
R-202009	LED Red/Clear w/ Leads
R-202007	LED Red w/ Connector
R-202004	LED Clear w/ Connector
R-202005	LED Red/Clear w/ Connector
R-202006	Demers LED Red Grill Light w/ Leads & Connector
R-204003	Halogen Red
R-204002	Halogen Amber
R-204001	Halogen Clear
R-204004	Halogen Red/Clear (Spot)
RECT-37HWB-RC	Halogen Red/Clear (Flood)



7 x 9 Strobe R/C



Part #	Description
R-203002	Strobe Red/Clear (shown)
RECT-79SS-A	Strobe Amber
RECT-79H-R/C	Halogen Red/Clear
R-202017	LED Red/Clear with Leads
RECT-79HWB-R	Halogen Red
RECT-79H-A	Halogen Amber
R-204006	Halogen Clear (Transparent Lens)

7 x 9 Solid State Red Lens



Part #	Description
R-206604	Shown

7 x 9 Lens—1/8 Clear, 3/4 Red, 1/8 Clear



Part #	Description
R-206602	Shown

7 x 9 Clear Lens (w/ Sticky Gasket)



Part #	Description
R-200012	Clear Lens

Chrome Bezel



Part #	Description
R-206202	3 x 7 Bezel
R-206207	7 x 9 Bezel

7 x 9 Lens - 1/4 Clear, 3/4 Red



Part #	Description
R-206603	Shown

4 x 6 LED Lamp



<u>Part #</u>	<u>Description</u>
R-202028	LED Red
R-202034	LED White
RECT-46LW-A	LED Amber
R-204027	Halogen Am-

Lightbar Endcap 930



<u>Part #</u>	<u>Description</u>
R-200001	White Endcaps

Cover



<u>Part #</u>	<u>Description</u>
R-800168	3 x 4 Cover
R-800169	3 x 7 Cover

Lens Filter



<u>Part #</u>	<u>Description</u>
E503031	Red

LED w/ Chrome Bezel



<u>Part #</u>	<u>Description</u>
R-202014	Amber
R-202015	Red

7 x 9 Lens



<u>Part #</u>	<u>Description</u>
R-206610	Clear
E503078	Red
E503047	Amber

LED Set Parking Brake Light



<u>Part #</u>	<u>Description</u>
010-4400-7	Red LED

Incandenscent Red Tail Light - 4" 5/16 Red Sealed



<u>Part #</u>	<u>Description</u>
52772	Red

SHO-ME Traffic Director LED Replacement Light Inserts

<u>Part #</u>	<u>Description</u>
R-202089	Amber LED Insert
R-202088	Red LED Insert
R-202087	Clear LED Insert

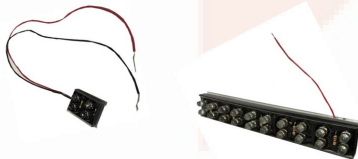

SHO-ME LED Strip Lights



<u>Part #</u>	<u>Description</u>
R-202071	3" Red/White/Red (shown)
R-202074	5" Red/White/red
R-202073	6"Red/White/Red
R-202081	12" Red/White/Red

IV. DEMERS LIGHTS & LENSES

Demers Incandescent Reverse Light—4 x 5/6" Domed Lens



Part #	Description
R-204012	Clear Lens

Demers LED Tail Light—4" Red Signal Stat 24 Diodes



Part #	Description
R-202013	Red LED

Demers LED Red Tail Light—4 x 5/6" (Trucklite)



Part #	Description
R-202022	Red LED

Demers Red Tail Light—Red 10 LED



Part #	Description
R-202052	Red LED

Demers Set Parking Brake Light



Part #	Description
R-204015	Flashing Amber c/w Flashing Bulb

Demers Door Ajar Flashing Light (2001 +)



Part #	Description
R-204013	Amber

Demers Shore Power LED Indicator Light



Part #	Description
R-206001	Amber LED (2012 & Earlier)
R-206003	Green LED (2013+)
R-206004	Red LED

Demers Lamp LED Demers Console Backlighting



Part #	Description
R-202025	Green LED

V. DEMERS MARKER LIGHTS & REFLECTORS

Demers Marker Light Base & Connector (Grote)



Part #	Description
R-206201	Light Base & Connector
R-305088	Connector

Demers LED Base Marker Light (2008-2012)

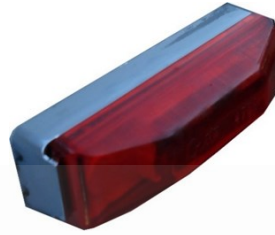

Part #	Description
R-206220	Grey Base
R-206200	Chrome Base
R-200004	LED Amber Light
R-200005	LED Red Light

Demers LED Marker Light



Part #	Description
R-202029	LED Amber
R-202030	LED Red

Demers Oval Side Turn Light—Truck Lite



Part #	Description
R-202027	Amber
501271A	Amber

Demers License Marker Light



Part #	Description
R-200008	Clear

Demers LED Marker Light 2016 +



Part #	Description
R-202112	Red (2016+)
R-202113	Amber (2016+)

Demers LED Roof Mounted Marker Light



Part #	Description
R-200007	Amber
R-305023	Connector for Marker Light

Demers Reflector

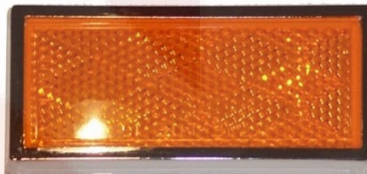

Part #	Description
R-200013	Amber
R-200014	Red

Demers Amber LED Side Lamp



Part #	Description
R-202027	Amber

Demers LED Roof Mounted Marker Light (2013-2015)



Part #	Description
R-202090	Red (2013-2015)
R-202091	Amber (2013-2015)

2.

INTERIOR LIGHTS

I. DEMERS, WHELEN & OTHER

Demers Large Interior Fluorescent Light



<u>Part #</u>	<u>Description</u>
175610	Lamp w/ Bulbs
F15T8 CW	Replacement

Demers Large Interior Oval Neon Light



<u>Part #</u>	<u>Description</u>
R-202036	Interior LED
R-403102	Retrofitted Panel

Whelen LED Action Wall Reading Light



<u>Part #</u>	<u>Description</u>
R-202080	Clear LED
R-202081	LED 4"Red/4"White/4"Red

Demers Large Interior Oval Fluorescent Light



<u>Part #</u>	<u>Description</u>
R-200003	Lamp w/ Bulbs
F15T8 CW	Bulb

Whelen LED Dual Color Domed Map Light



<u>Part #</u>	<u>Description</u>
R-200036	Red/White
R-200037	Red/White w/ connector

Whelen LED Dual Colour Map Light



<u>Part #</u>	<u>Description</u>
R-202078	Red/White

LED Light Tape RF w/ 2 Way Tape



<u>Part #</u>	<u>Description</u>
R-202036	Clear

Cabinet Light

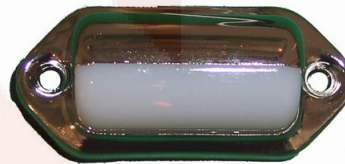

<u>Part #</u>	<u>Description</u>
61501	Clear

Interior Cabinet Light



<u>Part #</u>	<u>Description</u>
62271	Clear

Interior Cot Light



<u>Part #</u>	<u>Description</u>
H001297	Lens and Lamp
R-206611	Replacement

LED Interior Work Light w/ Chrome Bezel



<u>Part #</u>	<u>Description</u>
R-200030	Clear LED

LED Interior Work Light w/ Chrome Bezel



<u>Part #</u>	<u>Description</u>
R-200031	Red LED

LED Interior Work Light w/ Black Bezel



<u>Part #</u>	<u>Description</u>
R-200032	Clear LED

Chrome Bezel for Interior Work Light



<u>Part #</u>	<u>Description</u>
R-206222	Chrome Bezel for 061

Goose Neck Reading Light



<u>Part #</u>	<u>Description</u>
13.0530	Clear

Halogen Map Light Reading Lamp—Black Bezel

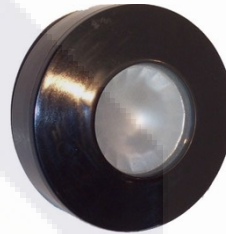

<u>Part #</u>	<u>Description</u>
17800	Clear Halogen/Black Bezel

Domed Interior LED Reading Lamp - Dual Colour—Night Vision



<u>Part #</u>	<u>Description</u>
R-200018	Red/White

LED Interior Cot Light



<u>Part #</u>	<u>Description</u>
R-200028	Clear LED
R-200029	Red LED

3.

BULBS

I. WHELEN

Whelen 27W Replacement Halogen Bulb



<u>Part #</u>	<u>Description</u>
R-205009	Clear Bulb w/ Snap In Base

Whelen H27W12V-27W Halogen Bi-Pin Replacement Bulb



<u>Part #</u>	<u>Description</u>
R-205001	1A27W - Clear Bulb

Whelen replacement Bulb w/ Snap On Base



<u>Part #</u>	<u>Description</u>
R-205008	20W (H20SN12)
R-205009	27W (H27SN12)
R-205010	35W (H35SN12)
R-205011	50W (H50SN12)
R-205012	60W (H60SN12)

Whelen Strobe Tube w/ Rowland WP Connector

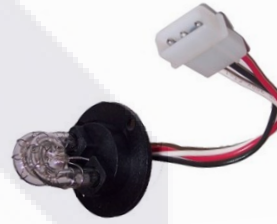

<u>Part #</u>	<u>Description</u>
R-205013	Clear Bulb

Whelen Bulb Twist Lock w/ Base & WP Connector



<u>Part #</u>	<u>Description</u>
H35TL12	Clear Bulb
H50TL12	Clear Bulb

Whelen Strobe Tube Connector w/ WP Connector



<u>Part #</u>	<u>Description</u>
R-205006	Clear Bulb

II. DEMERS

Demers Halogen Bulb



<u>Part #</u>	<u>Description</u>
890	Clear Bulb (12.8V:22W M16 Bulb)

Demers Miniature BA9S Base Flasher Halogen Bulb



<u>Part #</u>	<u>Description</u>
256	Clear Bulb—flashing

Demers Replacement Bulb Instrument



<u>Part #</u>	<u>Description</u>
R-205007	37.5H1—Clear Bulb (Fits 08' +)

Demers Fluorescent Bulb 15"

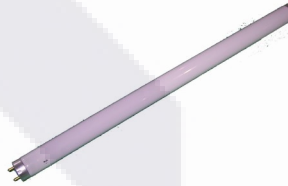

<u>Part #</u>	<u>Description</u>
F15T8/CW	Clear Bulb

Demers OEM Replacement Halogen Strobe Bulb



<u>Part #</u>	<u>Description</u>
795 (R-20500)	Clear Bulb

Demers Fluorescent Bulb (tube for lamp A010234)



<u>Part #</u>	<u>Description</u>
R-205004	Clear Bulb

Demers Sylvania Replacement Bulb Instrument



<u>Part #</u>	<u>Description</u>
194	Clear Bulb

Replacement Halogen Bulb



<u>Part #</u>	<u>Description</u>
9007	Clear

Replacement Halogen Bulb



<u>Part #</u>	<u>Description</u>
9004	Clear Bulb

Replacement Halogen Bulb



<u>Part #</u>	<u>Description</u>
9005	Clear Bulb

Replacement Cot Light Bulb



<u>Part #</u>	<u>Description</u>
9006	Clear Bulb

Replacement Cot Light Bulb



<u>Part #</u>	<u>Description</u>
906	Clear Bulb

Halogen Bulb 55W w/ base & WP Connector



<u>Part #</u>	<u>Description</u>
H3	Clear Bulb

Halogen Replacement Bulb with Base Connector



<u>Part #</u>	<u>Description</u>
H1	Clear Bulb 12v 55w

Strobe Tube w/ WP Connector



<u>Part #</u>	<u>Description</u>
R-205003	Clear Bulb

Sealed Beam Halogen Replacement Bulb



<u>Part #</u>	<u>Description</u>
889	Clear Bulb

OEM Replacement Bulb



<u>Part #</u>	<u>Description</u>
896	37.5W Clear Bulb

OEM Halogen Replacement Bulb



<u>Part #</u>	<u>Description</u>
7550	Clear Bulb for flash Light

4.

ELECTRICAL COMPONENTS

I. MULTI-PLEX TOUCHPADS

Multiplexed Touchpad ERU



Part #	Description
PR-3702	This item must be ordered by phone

Touchpad Ambulance Front



Part #	Description
PR-2306-00-S00	2306
PR-2305-02-500	2305

Touchpad Ambulance Rear



Part #	Description
R-305060	This item must be ordered by phone

Touchpad Replacement Harness Connector w/ 1mm Wire



Part #	Description
R-305067	Shown

Multiplexed Pran Controller



Part #	Description
PR-3510	3510
PR3910	3910 (SHOWN)

Pran Controllers



Part #	Description
R-305059	This item must be ordered by phone

II. CONTROLLERS & SWITCHES

Demers Switchplex Controller Switches Action Wall (Rear)



Part #	Description
R-305065	This item must be ordered by phone



Dimmer Switch

Part #	Description
R-305091	Switch

Demers Switchplex Controller Switches (Front)



Part #	Description
R-305055	Front Primary Switch on Left (shown)
R-305097	Front Primary Switch on Right This item must be ordered by phone



Remote Door Power Locks Switch

Part #	Description
R-305039	Shown

Rocker Switch—Espar Yellow



Part #	Description
R-305193	Espar Yellow



Rocker Switch

Part #	Description
R-305044	Anti-Theft Switch 2008
R-305162	Anti-Theft Momentary On/Off switch (2008)
R-305118	Demers reading Light Switch
R-305063	Demers Back-up Alarm Silence Switch (2009)
R-305132	Door Lock Switch 2008
R-305164	Door Lock Switch 2008
R-305152	Air Ride Switch 2008
PR-V8D2UHNB-AAC00-000	Demers Exhaust Vent 2008
PR-V1D2-UHNB-AAC00-	No Label (ON) - (OFF) Switch SPDT Black

On/Off Switch (2001)

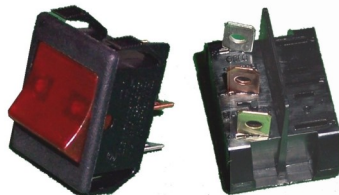

Part #	Description
R-305050	Red

On/Off On Switch (2001)



Part #	Description
R-305051	Red

On/Off Primary Switch (2003)



Part #	Description
R-305052	Red

On/On Switch for Voltmeter

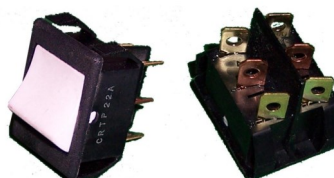

Part #	Description
R-305042	White

III. SWITCHES & DIALS

Powered Door Unlock Grill Switch



<u>Part #</u>	<u>Description</u>
R-305047	Switch Only (shown)
R-305049	Switch w/ Connector & Bracket-Ford
R-305048	Switch w/ Connector & Bracket-GM

Door Switch (3 Way)



<u>Part #</u>	<u>Description</u>
R-305045	Shown

Door Switch



<u>Part #</u>	<u>Description</u>
R-305046	Door Ajar Switch
R-305017	Door Ajar Switch Con-

Oil Pressure Switch



<u>Part #</u>	<u>Description</u>
R-101039	Kit

Stereo Volume Dial



<u>Part #</u>	<u>Description</u>
R-305025	Kit

Mercury Switch



<u>Part #</u>	<u>Description</u>
71-05.0512.MER	Switch
71-05.0512.513	Switch w/ Clip

Volume Dial Mono



<u>Part #</u>	<u>Description</u>
R-305024	Kit

IV. FUSES & CIRCUIT BREAKERS

High Amp Fuse

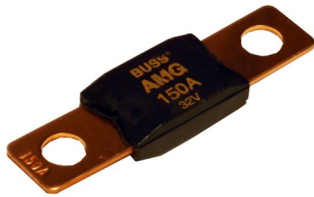

Part #	Description
R-305026	125 Amp (2008)
R-305120	150 Amp
R-305121	200 Amp (AMG)
R-305122	300 Amp (AMG)
R-305098	Fuse Holder AMG

Relay Solid State 150A



Part #	Description
R-305114	150 Amp

Fuse Battery Manager ECU 40A



Part #	Description
R-305196	40 Amp

Fuse Battery Manager ECU 100A



Part #	Description
R-305197	100 Amp

ATC Circuit Breaker

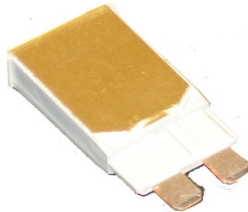

Part #	Description
R-305158	10 Amp
R-305157	15 Amp
R-101032	20 Amp
R-305087	30 Amp

Mini Circuit Breaker



Part #	Description
R-305000	10 Amp
R-305001	15 Amp
R-305002	20 Amp
R-305003	25 Amp
R-305004	30 Amp
R-305005	5 Amp

Relay PCB 2A 12v Coil

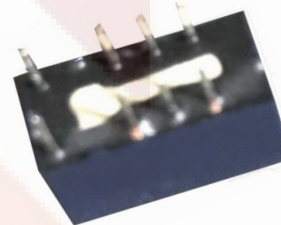

Part #	Description
R-305040	Shown

Rowland Micro Relay Connector

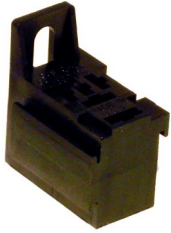

<u>Part #</u>	<u>Description</u>
R-101020	Connector
R-101020	Connector Socket (for 85, 86 & 87 Amp)-3/16" for R-10102
R-101022	Connector Socket (for 87 & 30) - 1/4" 14-16 GD for R-101020

Demers Automotive Relay Socket

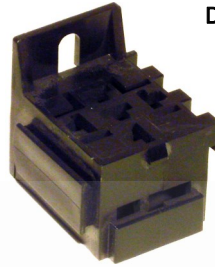

<u>Part #</u>	<u>Description</u>
R-305021	Connector Relay
R-305022	Connector Relay Terminal (FFS E307004)

Fuse Battery Manager ECU 100A

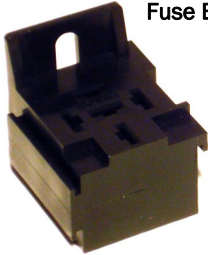

<u>Part #</u>	<u>Description</u>
R-305062	Connector
R-101022	Connector Socket 14-16Ga Wire
R-305061	Connector Socket 12-10Ga Wire

Demers Micro Relay Connector

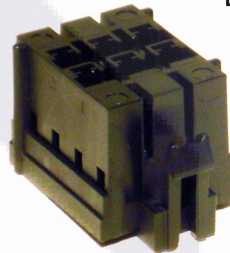

<u>Part #</u>	<u>Description</u>
R-305020	Connector

Demers Micro Relay

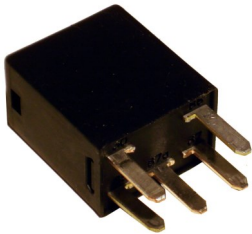

<u>Part #</u>	<u>Description</u>
R-305036	35 Amp

Rowland SPDT Micro Relay NC/NO 20 Amp/30 Amp



<u>Part #</u>	<u>Description</u>
R-101019	20/30 Amp

Relay No 30 Amp



<u>Part #</u>	<u>Description</u>
R-305035	30 Amp

Relay 75 Amp

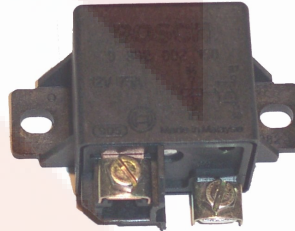

<u>Part #</u>	<u>Description</u>
R-305033	75 Amp

Relay NO/NC 20/30 Amp



<u>Part #</u>	<u>Description</u>
R-305034	20/30 Amp

25 Second Time Delay Apparatus



<u>Part #</u>	<u>Description</u>
12DNOR25XC	Shown

Connector Kit—WP

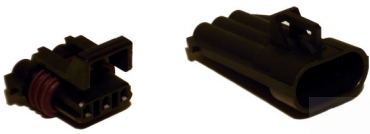

<u>Part #</u>	<u>Description</u>
WP Male	Male Connector
WP Female	Female Connector
Housing includes wire seal and male includes gasket	

Crestline Micro Relay Connector

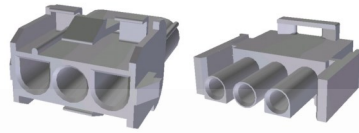

<u>Part #</u>	<u>Description</u>
R-305073	Male 15 Pin
R-305072	Female 15 Pin
R-305068	Male 4 Pin
R-305069	Female 4 Pin
Housing includes wire seal and male housing includes interface seal	

Demers Connector Receptacle

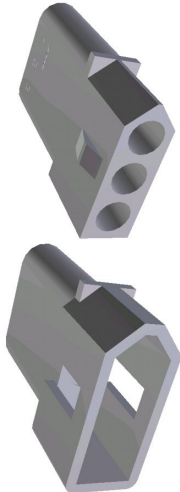

<u>Part #</u>	<u>Description</u>
R-305014	Male 2 Pin
R-305011	Female 2 Pin
R-305015	Male 3 Pin (right)
R-305012	Female 3 Pin (left)
R-305019	Male 4 Pin
R+305018	Female 4 Pin
R-305013	Male 12 Pin
R-305010	Female 12 Pin
R-305016	Socket (fits males)
R-305009	Pin (fits female)

Rowland Mate-N-Lock Connector

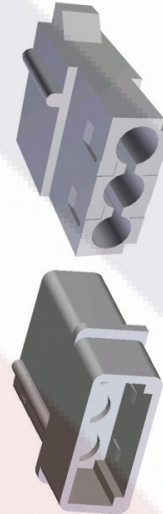

<u>Part #</u>	<u>Description</u>
R-305138	Male 2 Pin
R-305139	Female 2 Pin
R-305128	Male 3 Pin (right)
R-305129	Female 3 Pin (left)
R-305141	Male 4 Pin
R-305140	Female 4 Pin
R-305126	Socket (fits male) 24-18Ga
R-305124	Pin (fits female) 24-18Ga
R-305127	Socket (fits male) 20-14Ga
R-305125	Pin (fits female) 20-14Ga

LED Tail Lamp Resistors

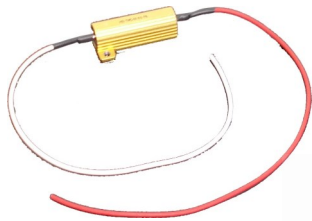

<u>Part #</u>	<u>Description</u>
R-305040	Shown

Locating Cable



<u>Part #</u>	<u>Description</u>
R-103329	16 ft
R-101011	24ft
	(Fem-Fem, 16ft/20ft Config 2-3, 3-2, 5-5) Metal hood and thumb-screws included

Shunt



<u>Part #</u>	<u>Description</u>
R-305041	Shunt 300 Amp
101567	Shunt Box

200 Amp Solenoid

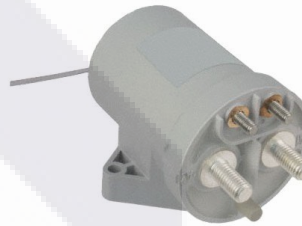

<u>Part #</u>	<u>Description</u>
R-305156	200 Amp

VIII.FLASHERS

Vanner Alternating Flasher



<u>Part #</u>	<u>Description</u>
R-303700	Shown

4 Output LED Flasher



<u>Part #</u>	<u>Description</u>
R-101033	Shown

LED Grill Light Flasher 930DM-LED-W



<u>Part #</u>	<u>Description</u>
R-303701	LED Flasher Grill Lights

Tomar Flasher 930H-16

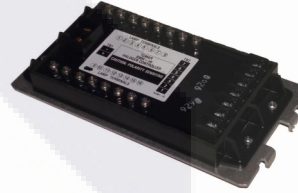

<u>Part #</u>	<u>Description</u>
R-303702	Shown

IX. MODULES

Black Out Module (Positive Control)

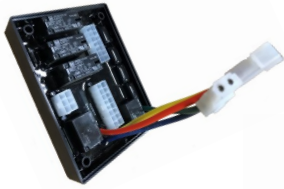

Part #	Description
R-305203	Shown

Steady Burn Module

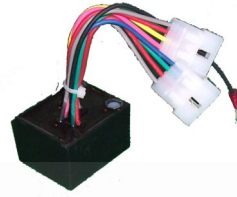

Part #	Description
R-103319	Shown

G Module

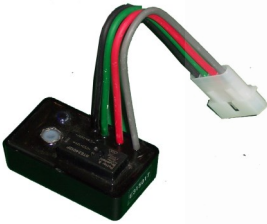

Part #	Description
R-103328	Shown

H Module



Part #	Description
R-305137	Shown

Remote Amp Beta for Siren Controller

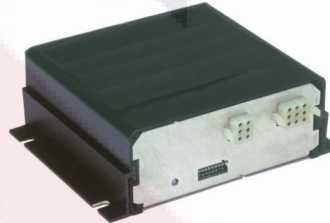

Part #	Description
R-303010	Shown

X. STROBE POWER SUPPLY

Whelen Strobe Power Supply



Part #	Description
R-303706	2 Outlet Neobe Weather Pak
400-1228	2 Outlet Neobe (shown)

Whelen Strobe Power Supply



Part #	Description
R-303707	6 Outlet Neobe (shown)
786-1228	6 Outlet Neobe Weather Pak

Whelen Strobe Power Supply



Part #	Description
R-30371	2 Outlet w/ WP Connectors
R-303711	4 Outlet w/ WP Connectors
SC240	2 Outlet (shown)
SC450	4 Outlet

Tomar 4 Outlet Strobe Power Supply

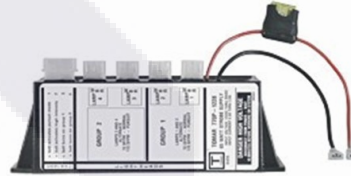

Part #	Description
R-303705	4 Outlet (shown)
R-303704	4 Outlet Weather Pak
R-303706	4 Outlet
780-1228	2 Outlet Neobe Weather Pak

XI. SIRENS, SPEAKERS, REMOTE HEADS & ALARMS

Whelen Siren Controller Remote Head—Beta 1



Part #	Description
R-303011	(shown)
R-303013	Siren Howler Controller Only

Demers SS700 Siren



Part #	Description
SS700	SVP siren

Whelen Siren Controller Remote Head Beta 2



Part #	Description
R-303012	Shown

Whelen Siren 295SLSAI



Part #	Description
R-303002	Shown

Demers Siren Driver 100 Watt



Part #	Description
R-303003	Siren Driver
R-303001	(slim)

Siren Bell (Expedition)



Part #	Description
71-30.2012	Replacement Bell for 30.2010

Whelen Speaker/Siren Driver



Part #	Description
R-303007	SA315P
R-303020	Speaker w/ WP

Able-2 Speaker Tip



Part #	Description
71-30.0218	Firs 71-30. ; 0205, 0210, 0215, 0219

Demers Dynamax Speaker



Part #	Description
R-303006	Speaker
R-303004	Bracket

Whelen Backup Alarm



Part #	Description
R-303017	Shown

Demers Deer Warning Whistle



Part #	Description
R-103391	Shown

Demers Backup Alarm



Part #	Description
R-303000	Shown

XII.BACK-UP SENSORS & KITS

Backup Distance Sensor



<u>Part #</u>	<u>Description</u>
R-30200	2 Sensor Kit
R-302001	4 Sensor Kit
21-7101	Sensor Speaker
21-9980	Sensor & Bracket

Backup Camera Kit--ZONE



<u>Part #</u>	<u>Description</u>
R-302003	Backup Camera Kit
R-302010	Sensor Kit (4 sensors)
R-302009	Camera Only
CBL-358A	15m Camera Cable
CBL-358	20m Camera Cable

Inside Dome Camera



<u>Part #</u>	<u>Description</u>
R-302006	Black (works with Zones Kit R-302003)

License Plate Mounting Bracket for Back-Up Camera

<u>Part #</u>	<u>Description</u>
R-302011	Shown

XIII.METERS

Amp Meter



Part #	Description
R-303501	-300 to 300 Amps
180-0347	-200 to 200 Amps

Volt Meter



Part #	Description
R-103326	Shown

Hour Meter

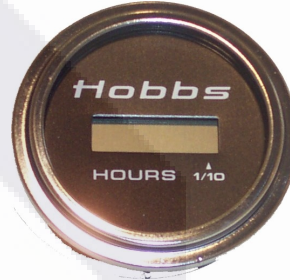

Part #	Description
98314-03	LCD



Exhaust Fan 2008

<u>Part #</u>	<u>Description</u>
R-304012	Shown
R-304013	Exhaust Fan MCC



Exhaust Fan

<u>Part #</u>	<u>Description</u>
R-304002A	Exhaust for Motor w/ Resister (2 Speed)
R-304002	Fan Motor
R-304003	Exhaust Fan Motor (1 Speed)

Espar Airtronic Heater



<u>Part #</u>	<u>Description</u>
R-101024	Airtronic 2
R-304015	Airtronic B4 (Gas) Heater Only
R-304022	Airtronic B4 (Gas) w/ Install Kit
R-304006	Airtronic D4
R-305019	Hydronic D5 w/ Install Kit

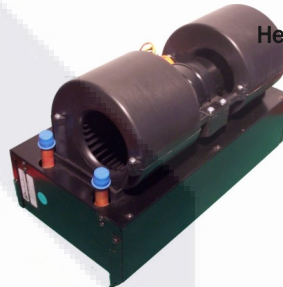

Heater-2007 & Earlier

<u>Part #</u>	<u>Description</u>
R-304007	Complete Unit
R- 250053	Blower Motor (3 speed)
15-1513	Blower Housing

Complete Assembly Heater (Concept Air 2008)



<u>Part #</u>	<u>Description</u>
R-304005	Shown

ERU 120V Heater



<u>Part #</u>	<u>Description</u>
R-304014	Shown

Air Conditioner Unit (Complete Assembly 2013+)



<u>Part #</u>	<u>Description</u>
R-304024	Complete Unit - Right Side Hose Connectors

Heater Valve MX164 (2013+)

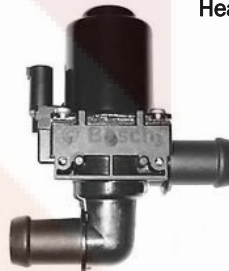

<u>Part #</u>	<u>Description</u>
R-305040	Shown

Air Conditioner



<u>Part #</u>	<u>Description</u>
R-13-1153	Complete Unit
250070	Blower Motor

Air Conditioner Unit 2008-2012



<u>Part #</u>	<u>Description</u>
R-304001	Shown

Demers Thermostat



<u>Part #</u>	<u>Description</u>
R-304009	Demers

Battery Odyssey



Part #	Description
R-304401	PC925 (6 15/32" x 6 7/8" x 4 7/8")
R-304402	

190 Amp Battery Isolator

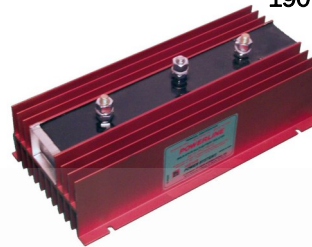

Part #	Description
22-31	2 Battery

140 Amp Battery Isolator



Part #	Description
R-303508	2 Battery

160 Amp Battery Isolator

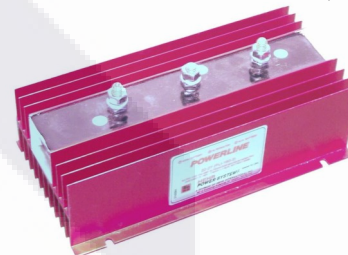

Part #	Description
22-27	2 Battery

240 Amp Battery Isolator (Sure Power)

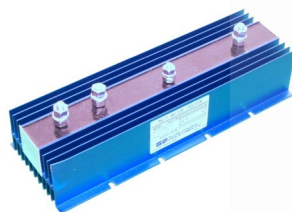

Part #	Description
R-303507	2 Battery

240 Amp Battery Isolator



Part #	Description
R-303509	3 Battery

20 Amp Battery Charger



Part #	Description
R-303513	3 Battery

12 Amp Battery Charger (Kussmaul CSA)



Part #	Description
091-165-12	Shown

1000 Watt Inverter/Charger HF



Part #	Description
R-303518	Shown (2011)
R-105006	Upgrade kit from fleet power to R-303518

1000 Watt Sine Wave Inverter



Part #	Description
R-305089	No Remote Panel

2000 Watt ProSine 2.0 Xantrex



Part #	Description
R-303514	Shown

Xantrex Inverter Control Panel

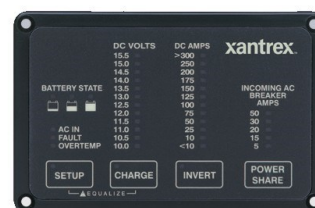

Part #	Description
R-303512	Shown

Xantrax Echo Charger



<u>Part #</u>	<u>Description</u>
R-303503	Allows you to charge more than one bank of batteries with one

320 Battery Pack Assembly



<u>Part #</u>	<u>Description</u>
11-703-0701-02	320

321 Battery Pack Assembly



<u>Part #</u>	<u>Description</u>
11-703-0321-06	321

Hospital Grade Plug Receptacle



Part #	Description
R-305032	White GFI Hospital Grade (shown)
R-305030	Orange 120 Vole Plug Hospital Grade

Auto Eject Plug

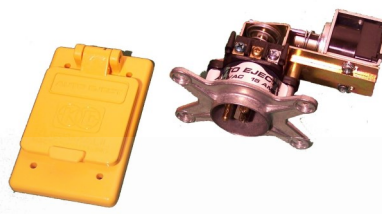

Part #	Description
R-103324	Complete Kit (shown)
R-103325	Outside Cover

Super Auto Eject Plug



Part #	Description
R-305095	Complete Kit-20 Amp (shown)
R-305154	Complete Kit-15 Amp
R-305096	

Auto Eject Outlet 110V



Part #	Description
R-101015	110v Plug for Auto Eject

Orange 120V Plug Cover



Part #	Description
R-305031	Orange Plug Cover

Orange GFI Hospital Grade w/ Transient Protection Buzzer

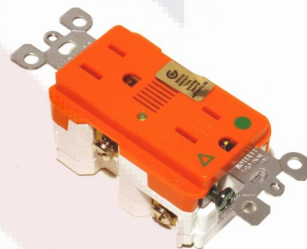

Part #	Description
R-305071	Orange

Incubator Plug Tester



Part #	Description
R-101018	Shown

Incubator Plug

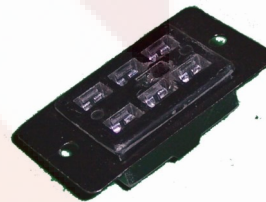

Part #	Description
R-305029	Shown

12V Outlet



Part #	Description
R-305194	Black

Oxygen Outlet



Part #	Description
R-103351	Complete

Oxygen Outlet w/ DISS Fitting



Part #	Description
R-103349	Complete

Temperature Sensor 2008



Part #	Description
R-304008	Shown



Demers Thermostat

Part #	Description
R-304009	Demers



Granning Pressure Valve

Part #	Description
R-406000	Shown
R-406004	Wear Pad—Left GM
R-406005	Wear Pad—Right GM

Granning Kneeler Valve

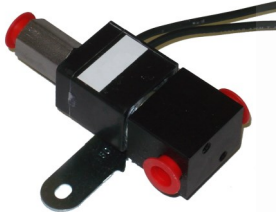

Part #	Description
R-406002	Shown

Granning Height Control Valve



Part #	Description
R-406001	Shown
R-406006	Granning Rebound Strap (GM)

Granning Heater Auto Drain Valve



Part #	Description
R-406003	Shown

XVII.ALTERNATORS

Upper Ford Alternator 7.3L



<u>Part #</u>	<u>Description</u>
5095	Shown

Lower Ford Alternator 7.3L



<u>Part #</u>	<u>Description</u>
5094	Shown

Upper Ford Alternator 6.0L



<u>Part #</u>	<u>Description</u>
5139	Shown

Lower Ford Alternator 6.0L



<u>Part #</u>	<u>Description</u>
5140	Shown

GM Gas Dual Alternator



<u>Part #</u>	<u>Description</u>
R-303500	Shown
R-303521	Pulley GM Dual Alternator

5.

**COMPUTERS,
ELECTRONICS
&
ACCESSORIES**

Docking Station CF19 Havis with Power Supply



<u>Part #</u>	<u>Description</u>
R-603053	Shown

Docking Station CF31 Gamber Johnson



<u>Part #</u>	<u>Description</u>
R-603054	Shown

Docking Station CF19 - No RF - Gamber Johnson



<u>Part #</u>	<u>Description</u>
R-605055	Shown

Precision Docking Station

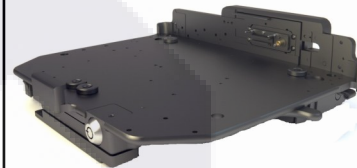

<u>Part #</u>	<u>Description</u>
R-603001	CF19
R-603002 (E302006)	CF29
R-603003	CF30
R-603021	CF31
R-603004	Dell D620
R-603005	Dell E6400
R-603017	Dell E6400 XFR
R-101017	Replacement Key

Arm Phoenix Boom With Tilt, Swivel, Arm and 5x5 Base



<u>Part #</u>	<u>Description</u>
R-605056 (PBH)	Shown

Toughbook Power Supply

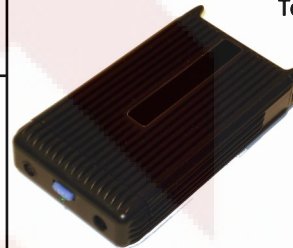

<u>Part #</u>	<u>Description</u>
R-603006	Power Supply w/ Cables CF18,19,29,30
R-603036	Power Supply w/ Cables CF31
R-603024	Yellow Tip Cable 3'
R-603035	Yellow Tip Cable 6'
R-603025	Black Tip Cable
R-603026	Input Cable

120V AC Charger



<u>Part #</u>	<u>Description</u>
11-810-0001-00	Shown

12V DC Charger



<u>Part #</u>	<u>Description</u>
11-708-0001-00	Shown

Computer Cables



<u>Part #</u>	<u>Description</u>
R-603013	VGA 6' Male-Female
R-603010	VGA 25' Male-Female
R-603007	VGA 50' Male-Male
R-603012	Serial 6' Male-Female
R-603009	Serial 25' Male-Female
R-103329	Serial 16' Female-Female
R-101011	Serial 24' Female-Female
R-603014	Audio 6' Male-Female
R-603011	Audio 25' Male-Female

Computer Pocket



<u>Part #</u>	<u>Description</u>
R-800051	CF31—Demers Grey
R-800071	CF19—Black
R-800081	CF31—Black
R-800124	CF19—White
R-800175	11.5 cm
R-800215	12.5 cm

6.

DOOR HARDWARE

**Exterior Tri-Mark Door Handle
—Fits Demers 2009+**



Part #	Description
R-404039	Left Handle w/ Lock (shown)
R-404033	Left Handle w/ Lock
R-404032	Left Handle w/o Lock
R-404046	Key
R-404047	Latch for Left Handle
R-404048	Latch for Right Handle

Interior Door Handle (w/ lock) -Fits Demers Rear Right Side - up until 2007

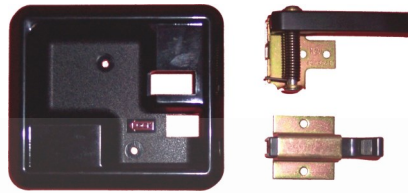

Part #	Description
R-404028	Complete Kit
R-404001	Bezel

Exterior Tri-Mark Handle w/ Lock



Part #	Description
R-404043	Complete
R-404046	Key
R-404047	Latch for Left Handle
R-404048	Latch for Right Handle

Interior Door Handle (w/o Lock) - Fits Demers Rear Left Side up until 2007



Part #	Description
R-404030	Complete Kit
R-404002	Bezel

Tri-Mark Door Latches (2013+)



Part #	Description
R-404089	Left Side Rear Entry Door Latch
R-404090	Right Side Rear Entry Door Latch
R-404091	Upper Side Entry Latch
R-404092	Lower Side Entry Latch

Interior Door Handle—Fits Demers 2008+



Part #	Description
R-404029	w/ Lock
R-404031	w/o Lock

Tri-Mark Door Latches - Fits Demers 2009+



Part #	Description
R-404047	Latch for Left Handle
R-404048	Latch for Right Handle

Crew Bench Handle



Part #	Description
R-404035	Handle w/ Latch

Tri-Mark Latch Mini Storage Box



Part #	Description
R-404076	Latch for Right Side
R-404077	Latch for Left Side

Tri-Mark Storage Box Handle



Part #	Description
R-404074	Large Handle
R-404075	Small Handle
R-404081	Large Handle w. Locking Code 2001

Power-Door Actuator E602026)



<u>Part #</u>	<u>Description</u>
R-404000	shown

Tri-Mark Cylinder Lock



<u>Part #</u>	<u>Description</u>
R-404006	Code RH-001
R-404065	Code 2001 (Year 2008-fits R-404035 & 404033)
R-404064	Code 2002 (Not Normal Key Code)
R-404066	Cylinder Removal Tool
R-404046	Key
R-404067	Code 2002 (Not Normal Key Code)

Demers Interior Door Lock Lever (E610009)

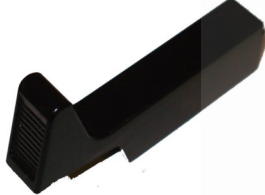

<u>Part #</u>	<u>Description</u>
R-103382	Shown

Door Lock Cylinder & Keys (fits R-404043 & R-404034)



<u>Part #</u>	<u>Description</u>
TM211	Keys Only

Demers Power Door Lock Door Hinge (long) (E006093)



<u>Part #</u>	<u>Description</u>
R-404021	shown

Clip for Door Lock Rod (E001002-E001003)



<u>Part #</u>	<u>Description</u>
R-404004	Right Side

Plate Threaded Striker Bolt

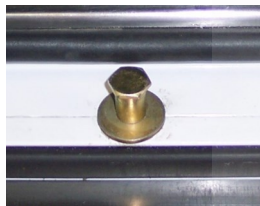

<u>Part #</u>	<u>Description</u>
R-404050	Shown

Tri-Mark Striker Bolt (E601023)



<u>Part #</u>	<u>Description</u>
R-404055	shown

Plate Threaded Stryker Bolt



<u>Part #</u>	<u>Description</u>
R-404050	shown

Door Contact Grommet (E602014)



<u>Part #</u>	<u>Description</u>
R-404020	shown

Door Hinge

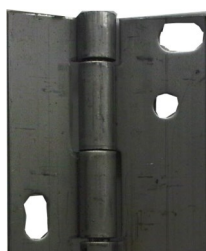

<u>Part #</u>	<u>Description</u>
R-404070	37"
R-404044	67"
R-404045	68.5"
R-404085	80"

Door Switch Access Cover



<u>Part #</u>	<u>Description</u>
R-103305	White Cap (Shown)

Door Handle Access Cover



<u>Part #</u>	<u>Description</u>
R-103110	5" x 8"
R-103231	6" x 9" (Shown)
R-404073	Actuator Cover 10" x 3 3/8"

Tomar Cover



<u>Part #</u>	<u>Description</u>
R-800168	3 x 4 Cover
R-800169	3 x 7 Cover

IV.DOOR GRABBERS

Metal Door Grabber 3.5"



<u>Part #</u>	<u>Description</u>
R-404008	shown

Metal Door Grabber 4.5"



<u>Part #</u>	<u>Description</u>
R-404007	Shown

Rubber Door Grabber Insert (E202017)



<u>Part #</u>	<u>Description</u>
R-404019	Shown

Door Release



<u>Part #</u>	<u>Description</u>
R-103306	Door Release Ball
R-404058	Protector

Door Holder



<u>Part #</u>	<u>Description</u>
105085	Complete Kit (shown)
R-404003	LH 1/4"
R-404078	LH 3/16"
R-404004	RH 1/4"

Door Strap (Belt)



<u>Part #</u>	<u>Description</u>
R-404011	Length: 8.25"
R-404061	Length: 7"

Gas Shock Door Holder



<u>Part #</u>	<u>Description</u>
R-404054	Gas Shock 12.5"
R-103375	Locking Pin

Door Strap (Hook)



<u>Part #</u>	<u>Description</u>
R-103312	Shown

Door Bracket for Gas Shock



<u>Part #</u>	<u>Description</u>
R-103124	Shown

Door Frame Bracket for Gas Shock



<u>Part #</u>	<u>Description</u>
R-103119	Shown

Bracket Door Gas Shock for Demers MX164



<u>Part #</u>	<u>Description</u>
R-404095	Shown

Interior Gas Shock



<u>Part #</u>	<u>Description</u>
R-103367	12" 45lbs (Medical Cabinet)
R-103395	17" 20lbs (Top Medical Cabinets)
R-103303	12" 20lbs (Crew Bench Valve)
R-103376	12" 65lbs

Window—2013+



<u>Part #</u>	Description
R-404083	Rear Door Windows (Shown)
R-404084	

Window



<u>Part #</u>	Description
R-404056	Rear Door Windows (Shown)
R-404057	Side Entry Window

Door Gasket—Sold By the Foot

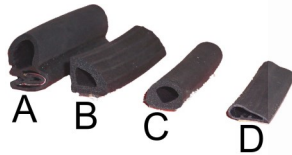

<u>Part #</u>	Description
R-404015	(A) 164ft per Roll
R-404014	(B) 1000ft per Roll
R-404013	(C) 1000ft per Roll
R-404018	(D) 300ft per Roll
R-404012	(E) Window Seal Gasket 50ft per Roll

Window Latch Venting Side Door MX164 (E601104)

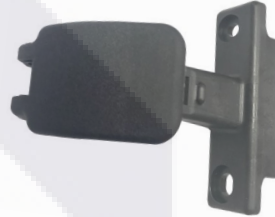

<u>Part #</u>	Description
R-404088	Shown

7.

EXTERIOR PARTS

Cab Riser Lens (2008 +)



<u>Part #</u>	<u>Description</u>
R-206614	Left Lens (Red)
R-206631	Left Lens (Clear)
R-206608	Center Lens (Clear)
R-206615	Right Lens (Red)
R-206632	Right Lens (Clear)
R-103317	Sikaflex #221 Black Lens Glue

Cab Riser Lens (2007 and Before)



<u>Part #</u>	<u>Description</u>
R-206613	Left Lens (Clear)
R-206606	Center Lens (Clear)
R-206616	Right Lens (Clear)
R-103317	Sikaflex #221 Black Lens Glue (305ml)

Demers Grill (Ford 2008) Grill



<u>Part #</u>	<u>Description</u>
R-402034	Demers Upper Grill Cover
R-402032	Demers Front Left Grill Speaker Cover
R-402033	Demers Front Right Grill Speaker Cover
R-402071	Complete Grill for Ford 2008+ (w/ speakers & 2x red/2x white)
R-402062	Complete Grill for Ford 2008 & before (w/ speakers & 2x red LED/2x white LED)
R-402079	Mercedes Sprinter Speaker Cover –Left Side
R-402078	Mercedes Sprinter Speaker Cover–Right Side

Demers Grill

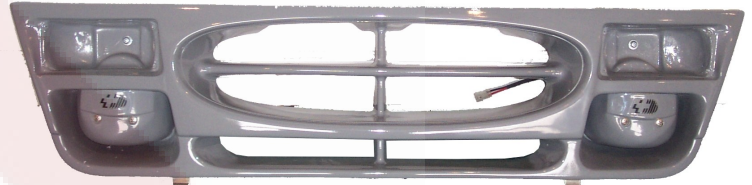

<u>Part #</u>	<u>Description</u>
175622	Grill Only (White)
175611	Grill Only (Grey)
R-402011	Complete Grill w/ Speakers & LED Lights
R-103230	

Bumper Speaker Mount



<u>Part #</u>	<u>Description</u>
R-103230	Shown

II.MIRRORS

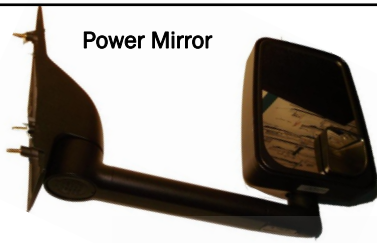

Power Mirror

<u>Part #</u>	<u>Description</u>
R-403005	GM Left 15.5" Arm
R-403006	GM Right 15.5" Arm
R-403007	GM Set 15.5" Arm
R-403008	GM Set 9.5" Arm
R-403001	Ford Left 15.5" Arm
R-403003	Ford Right 15.5" Arm
R-402036	Ford Set 15.5" Arm

Power Mirror Deluxe



<u>Part #</u>	<u>Description</u>
R-403056	GM Left 15.5" Arm
R-403057	GM Right 15.5" Arm
R-403055	GM Set 15.5" Arm
R-403079	Ford Left 15.5" Arm
R-403078	Ford Right 15.5" Arm
R-403080	Ford Set 15.5" Arm
R-403077	GM/Ford Right Head Only

Mirror Glass Heated Deluxe 2020XG



<u>Part #</u>	<u>Description</u>
R-403091	Flat Glass-Right-Shown
R-403090	Flat Glass-Left
R-403092	Convex Glass-Right

Drivers Side Mirror Control Panel



<u>Part #</u>	<u>Description</u>
747524	Ford-Shown
R-103323	GM
R-403094	GM Deluxe
R-403095	Ford Deluxe 2020XG

III.VENT & SCREEN COVERS

Chrome Exhaust Vent



<u>Part #</u>	<u>Description</u>
R-103388	Shown

Vent Cover Screen



<u>Part #</u>	<u>Description</u>
R-103387	Shown

Vent Cover Intake (New Style—Modified)



<u>Part #</u>	<u>Description</u>
R-103212	Shown

Vent Cover Intake (New Style) (E710072)



<u>Part #</u>	<u>Description</u>
R-103389	Shown

A/C Vent Cover—2 Flaps (New Style)



<u>Part #</u>	<u>Description</u>
R-103399	Shown

IV.FENDERS

GM 2008 Thin Fender



Part #	Description
R-402007	Shown
R-402042	Fender Clip (Requires 2 per fender)

White Fiberglass Fender (500059)



Part #	Description
R-402010	Shown
50002	"L" Bracket for Fender
R-402043	Fender Clip (Requires 3 per Fender)

2001 Fender (160")



Part #	Description
R-402006	Fender Only
R-402009	Mounting Tape

Fender Clip

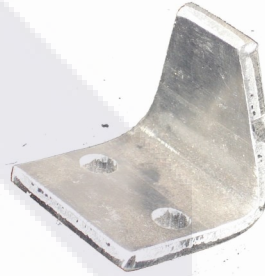

Part #	Description
500002	Fender Clip for R-402010

Ford E450 MX170 Fender (2008+)



Part #	Description
R-402008	Fender (Shown)
R-402043	Fender Clip (Requires 3)

Ford E350 Fender (2008+)

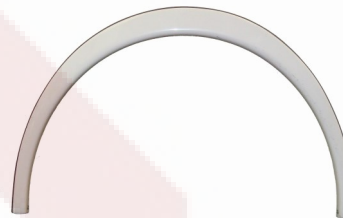

Part #	Description
R-402041	Fender (Shown)
R-402042	Fender Clip (Requires 2)

Fender Clip



Part #	Description
R-402043	Shown

Demers Rear Rubber Mud Flaps



<u>Part #</u>	<u>Description</u>
500052	shown



Front Metal Mud Flaps

<u>Part #</u>	<u>Description</u>
R-103202	Ford Front Drivers Side (before 2010)
R-103203	Ford Front Passengers Side (before 2010)
R-402046	Ford Front Drivers Side (2010+)
R-402047	Ford Front Drivers Side (2010+)

Front Metal Mud Flaps



<u>Part #</u>	<u>Description</u>
R-103227	GM Front Drivers Side (before 2013)
R-103226	GM Front Passengers Side (before 2013)
R-402073	GM Front Drivers Side (2013+)
R-402072	(Shown) GM Front Passengers Side

Stainless Steel Cab Running Board

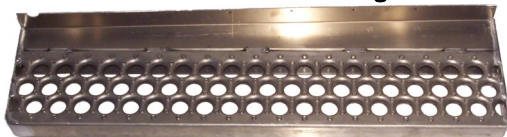

Part #	Description
R-402029	PS Drivers Side (2" Lip) before 2004
R-402028	PS Passengers Side (2" Lip) before 2004
R-402044	Ford Drivers Side (2010+)
R-402045	Ford Passengers Side (2010+)
R-402080	Sprinter Drivers Side
R-402081	Sprinter Passengers Side
R-402082	Sprinter Running board Bracket
R-402027	GM Drivers and Passengers Side (before 2013)
R-402074	GM Drivers and Passengers Side (2013+)

Side Rub Rails



Part #	Description
R-402025	Front Rail (before 2012)
R-402026	Rear Rail (before 2012)
R-402024	End Cap (Requires 2 per Rail)
R-402023	Center Spacer (Requires 1 per Front Rail)
R-102037	Carriage Head Bolt (Requires 2 per Rear/ 4 per Front)
R-402075	Universal Sprinter Front Rail (2013+)
R-402076	Universal Sprinter Rear Rail (2013+)

Stainless Steel Rear Flip-up Step

Part #	Description
R-103102	60 1/2" Long
500087	54 1/2" Long



Stainless Steel Rear Bumper Step Cap



Part #	Description
R-103207	Drivers Side (Shown)
R-103208	Passengers Side

Stainless Steel Front Corner Protector (Reflectors not included)

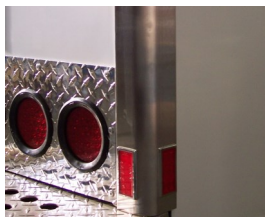

Part #	Description
R-402005	Long - 30"
R-402066	Medium - 26"
R-402004	Short-10"
R-200013	Amber Reflector
R-200014	Red Reflector

Stainless Steel Rear Corner Protector

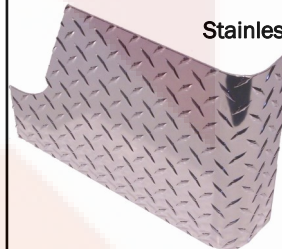

Part #	Description
R-402002	Drivers Side (2008 or later)
R-402003	Passenger Side (2008 and later)
R-103200	Drivers Side (Before 2008)
R-103201	Passengers Side (Before 2008)

Aluminum Rear Kick-Plate

Part #	Description
R-402020	Shown



Rubber Bumper for Rear Bumper (E202005)



Part #	Description
R-103311	Shown

Rubber Bumper (Small Dome Head)



Part #	Description
6106	Shown

Rubber Stopper



Part #	Description
260	Large 1" x 3"

VII.HUB CAPS & MISC HARDWARE

(2008+) Chrome Hub Caps Complete Set



<u>Part #</u>	<u>Description</u>
R-402013	Ford Hub Caps
R-402017	GM Hub Caps

(2008+) Front Chrome Hub Cap—w/ Hardware



<u>Part #</u>	<u>Description</u>
R-402069	Shown Ford Front hub Cap
R-402089	GM Front Hub Cap

GM Rear Chrome Hub Cap (2008+)



<u>Part #</u>	<u>Description</u>
20-101752	Shown

(2008+) Rear Chrome Hub Caps —w/ Hardware



<u>Part #</u>	<u>Description</u>
20-000002	Shown Ford Rear Hub Caps
R-402090	GM Rear Hub Caps

GM Rear Chrome Hub Cap Center (2008+)



<u>Part #</u>	<u>Description</u>
20-101750	Shown

GM Front Chrome Hub Cap Center (2008+)



<u>Part #</u>	<u>Description</u>
20-101751	Shown

GM Front Chrome Hub Cap Center (2008+)



<u>Part #</u>	<u>Description</u>
20-101749	Shown

Styleine Chrome Hub Cap—Fits Ford 2008 and Before



<u>Part #</u>	<u>Description</u>
R-402016	Front
R-402019	Rear

Styleine Chrome Hub Cap—Ford 2007 and Before



<u>Part #</u>	<u>Description</u>
	Shown

Hub Cap Hardware—Fits GM 2008+



<u>Part #</u>	<u>Description</u>
20-101758	Stud Extender

Hub Cap Hardware—Fits Demers



<u>Part #</u>	<u>Description</u>
R-103381	Nut & Chrome Cap
R-402030	Bolt Extender

Styleine Chrome Hub Cap—Fits Ford 2007 and Before



<u>Part #</u>	<u>Description</u>
	Shown

Stabilizer Bushings



<u>Part #</u>	<u>Description</u>
R-103340	Shown

Stabilizer Kit

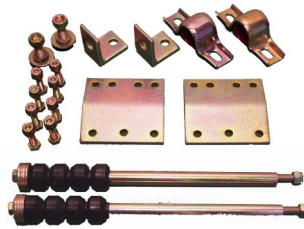

<u>Part #</u>	<u>Description</u>
R-103397	Stabilizer Kit
R-103390	Sway Bar w/ Above Kit

Stabilizer Link Kit



<u>Part #</u>	<u>Description</u>
R-103392	Shown

Wear Pads—Chevy

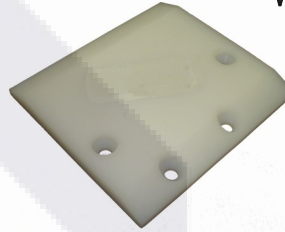

<u>Part #</u>	<u>Description</u>
R-406004	Left

8.

INTERIOR PARTS

I.AMBULANCE CLOCKS

Rear Door Digital Clock (E308106)



<u>Part #</u>	<u>Description</u>
R-302004	Shown
R-403040	Plastic Cover
R-403082	Plastic Cover with

Wall Clock (E315018)



<u>Part #</u>	<u>Description</u>
R-302005	Shown

II. SEATBELTS AND STRAPS

Seatbelt Receiver (Jump Seat)



Part #	Description
R-403025	Shown

Seatbelt Set (Attendants Seatbelt)



Part #	Description
R-103335	Complete (Shown)
R-400004	Receiver Only

Seatbelt Retractor (Jump Seat)



Part #	Description
R-400005	Shown

Belt Cargo Secure w/ Ancra Quick Release



Part #	Description
R-400051	Shown

Seatbelt Set (Crew Bench Non-Retractable)



Part #	Description
R-103334	Shown

E-Track Belt w/ Clip

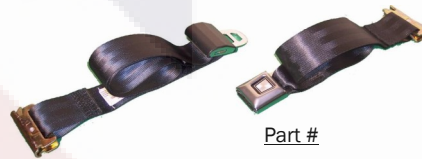

Part #	Description
R-400019	Belt Tracking Long (16" Female/36" Male)
R-400020	Belt Tracking Short (9" Female 36" Male)
F-6018S	60" Lap Belt

Backboard Tunnel Strap 6"



Part #	Description
150396	Shown

Backboard Door Velcro (A013160)



Part #	Description
R-103126	Hook
R-103127	Loop

Belt Tracking Clip Style



Part #	Description
R-400064	Long (14" Female 36" Male)
R-400067	Extra-Long (29" Female, 30" Male)
R-400062	Short (9" Female, 36" Male)
R-400057	Extra Long (29" Female, 36" Male)

Granning Rebound Strap (GM)



Part #	Description
R-406006	Shown

Computer Pocket Strap



Part #	Description
R-800175	11.5 cm
R-800215	12.5 cm

Backboard Door Clip Strap (2008)



Part #	Description
R-103129	Shown

Black Ball



Part #	Description
R-103306	Black Ball
R-103300	Spacer

Anchor Plate (E603005)

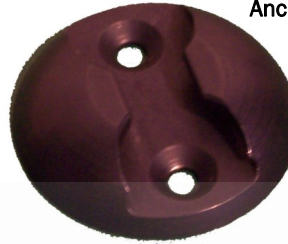

Part #	Description
R-103373	Shown

Attendants Seat Recliner Handle



Part #	Description
R-404038	Shown

Attendants Seat Swivel

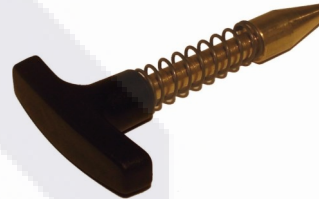

Part #	Description
R-103361	Knob & Handle (shown)
R-404042	Tee Swivel Handle

Attendants Seat Forward / Back Bar



Part #	Description
R-404024	Shown

Arm Rest

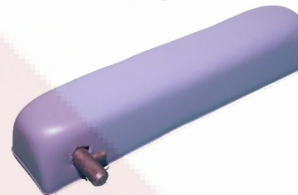

Part #	Description
R-103341	Left
R-103342	Right

Crew Bench Waste Release Lever



Part #	Description
R-403015	Shown

Crew Bench Waste Spring



Part #	Description
R-403016	Shown

Button Screw Caps



Part #	Description
R-103109	Light Blue
R-403053	Dark Blue
R-403070	Grey
R-403052	Button Seat

IV. INTERIOR GRAB HANDLES

Black Grab Handle (Retrofit Kit)



<u>Part #</u>	<u>Description</u>
N/S-002252K	Shown

Footman Loop



<u>Part #</u>	<u>Description</u>
R-101108	Large 2"
R-103366	Small 1"

Black Grab Handle



<u>Part #</u>	<u>Description</u>
R-103216	Cab
N/S-002252	Handle

12" Chrome Grab Handle



<u>Part #</u>	<u>Description</u>
R-404026	Shown

12" Yellow Grab Handle



<u>Part #</u>	<u>Description</u>
R-405023	Shown

Backboard Compartment Bracket (2008 Original)



<u>Part #</u>	<u>Description</u>
R-103229	Shown

Kit Shelf for 2008-2012



<u>Part #</u>	<u>Description</u>
R-400006	Complete (Shown)
R-403036	Belt Only

Demers Drawer Latch



<u>Part #</u>	<u>Description</u>
R-400047	Non-Locking (small)
R-400048	Locking (small)
R-400039	Locking (large)
R-400040	Key for R-400039

Cabinet Lock

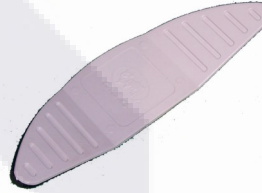

<u>Part #</u>	<u>Description</u>
R-103116	Shown

Medical Cabinet Locking Latch



<u>Part #</u>	<u>Description</u>
R-103362	Shown

Battery Drawer Latch



<u>Part #</u>	<u>Description</u>
R-103364	Shown

Oxygen Door Lock



<u>Part #</u>	<u>Description</u>
R-103369	Clip
R-103370	Pin

Medical Cabinet Frame Latch



<u>Part #</u>	<u>Description</u>
R-103368	Shown

Mic Clip

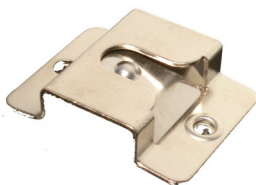

<u>Part #</u>	<u>Description</u>
30069-38	Shown

M-Tank Bracket Parts

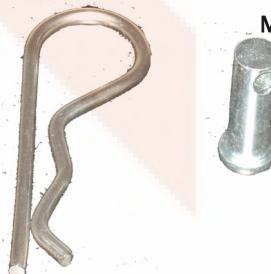

<u>Part #</u>	<u>Description</u>
R-604101	Hairpin
R-604102	Clevis Pin

Latch Self Locking 90 Degree Medical Cabinets 2014+



<u>Part #</u>	<u>Description</u>
R-403100	Shown

Oxygen "D" Tank Holder

<u>Part #</u>	<u>Description</u>
R-403087	Oxygen2x "D" Tank Container (Rowlands)

Suction Canister Bracket



<u>Part #</u>	<u>Description</u>
R-103353	Shown

Suction Canister Bracket



<u>Part #</u>	<u>Description</u>
11-820-0042-00	Shown

Sharps Container & Bracket



<u>Part #</u>	<u>Description</u>
R-103330	Shown—Metal
R-103331	Plastic

Fire Extinguisher Holder

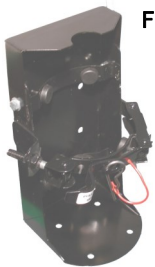

<u>Part #</u>	<u>Description</u>
R-403086	Shown

Adjustable Coffee Cup Holder



<u>Part #</u>	<u>Description</u>
R-403044	Shown

Flare Case Holder



<u>Part #</u>	<u>Description</u>
R-403112	Shown
R-103344	Flare w/ Spike—20 min

Garbage Can



<u>Part #</u>	<u>Description</u>
R-403073	Shown—Grey (E611015)
R-403107	Red can w/ Clear Lid
R-403106	Chrome Bracket for Red Can
R-403108	Upper Holder Bracket for Red Can
R-403030	Garbage Can Base

Fire Extinguisher 5lbs



<u>Part #</u>	<u>Description</u>
R-403088	Shown



Demers Thermostat

Part #	Description
R-304009	Demers

M Regulator



Part #	Description
320-2800-R-2	Shown



D Cylinder Wrench

Part #	Description
02RT5400	D Cylinder Wrench (Shown)
010R6704	D Cylinder Hand Wheel

D Regulator



Part #	Description
R-604103	Regulator w/ DISS Fitting
R-604100	Add Genesis Quick Connect

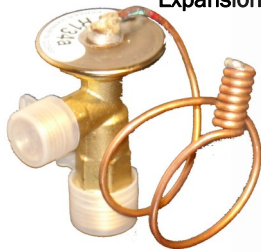

Expansion Valve AC

Part #	Description
R-304004	Shown

Air Regulating Valve Y-Pipe (Espar) - 90mm



Part #	Description
R-304023	Shown

Expansion Valve—Block Style (up until 2012)



Part #	Description
R-304010	Shown

Oxygen Line



Part #	Description
All lines are custom made to	Please call for more information.

AC Hose and Fitting—AC Line—Pressure Tap to Rear AC Unit



Part #	Description
A-006639	AC Line—High Pressure
A-006638	AC Line—Low Pressure

Oxygen Outlet



Part #	Description
R-103351	Complete

Oxygen Outlet w/ DISS Fitting



Part #	Description
R-103349	Complete

Temperature Sensor 2008



Part #	Description
R-304008	Shown

Yoke Seal

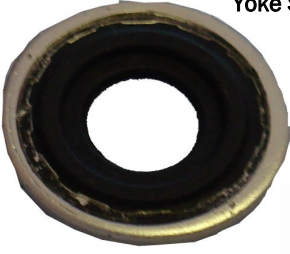

<u>Part #</u>	<u>Description</u>
17MP7529-CS	Shown

Flow Meter



<u>Part #</u>	<u>Description</u>
R-103345	Flow Meter (Shown)
R-103346	Flow Meter w/ Gene-

Barbed Nipple w/ Swivel for Flow Meter



<u>Part #</u>	<u>Description</u>
R-101016	Shown

Genesis Quick Connect Connectors



<u>Part #</u>	<u>Description</u>
LL1-H11	Female (Left)
LL1-K11	Male (Right)

Suction Regulator



<u>Part #</u>	<u>Description</u>
R-103354	Complete (Shown)
R-604000	Adjustment Knob
R-604003	Suction Gauge

Empty section

Empty section

Empty section

Empty section

Empty section

Empty section

Empty section

9.

CONSUMABLES

D Tank Bag



<u>Part #</u>	<u>Description</u>
R-101004	Shown

Stainless Steel Truss Head Machine Screw



<u>Part #</u>	<u>Description</u>
R-102050	10-32 x 0.50
R-102003	10-32 x 0.75
R-102048	10-32 x 1
R-102049	10-32 x 1.5

Stainless Steel Sheet Metal Truss Head Screw



<u>Part #</u>	<u>Description</u>
R-102029	#8 x 0.5
R-102030	#8 x 0.75
R-102031	#8 x 1
R-102032	#8 x 1.25
R-102033	#8 x 2
R-102009	#10 x 0.75
R-102010	#10 x 1
R-101011	#10 x 1.25
R-102012	#10 x 2
R-102017	#14 x 0.625
R-102018	#14 x 1

Stainless Steel Pan Head Screw



<u>Part #</u>	<u>Description</u>
R-102020	#6 X 1.5
R-102002	#6 x 2
R-102026	#8 x 0.75 Black
R-102027	#8 x 1.5 Black
R-102028	#8 x 1.5
R-102007	#10 x 1 Black
R-102008	#10 x 1.5

Stainless Steel Oval Head Sheet Metal Screw



<u>Part #</u>	<u>Description</u>
R-102025	#8 x 0.5
R-102004	10-24 x 1

Stainless Steel Finishing Washer Head Sheet Metal Screw



<u>Part #</u>	<u>Description</u>
R-102034	#8 x 0.5
R-102036	#8 x 0.75

Stainless Steel Flat Head Screw



<u>Part #</u>	<u>Description</u>
R-102019	#6 X 0.5
R-102022	#8 X 0.75
R-102023	#8 X 0.75 Black
R-102024	#8 x 1
R-102005	#10 x 0.75
R-102006	#10 x 2
R-102013	#12 x 1.25
R-102015	#14 x 1
R-102014	#14 x 1.25
R-202035	#14 x 1.25

Sikaflex - 305ml



<u>Part #</u>	<u>Description</u>
R-103316	White
R-103317	Black

10.

**COT ACCESSORIES, EQUIPMENT,
AND REPLACEMENT PARTS**

Stryker SMRT Battery Power Kit (complete)



<u>Part #</u>	<u>Description</u>
41-6500700041	Shown (AC 120V)
41-6500700040	DC 12V Domestic

Stryker SMRT Battery Pack



<u>Part #</u>	<u>Description</u>
41-6500033000	Shown

Stryker SMRT Charger Base



<u>Part #</u>	<u>Description</u>
41-6500201000	Shown

Stryker SMRT Power Supply



<u>Part #</u>	<u>Description</u>
41-6500201148S	Shown

Stryker SMRT Power Cord



<u>Part #</u>	<u>Description</u>
41-6500201149S	Shown

12V Cable, Standard



<u>Part #</u>	<u>Description</u>
41-6500201147S	Shown

Stryker RIGID Head-End Storage Tray for MX-PRO



<u>Part #</u>	<u>Description</u>
41-6082128000	Shown

Stryker Head-End Storage Flat



<u>Part #</u>	<u>Description</u>
41-6082128012	Shown Fits MX-PRO

Stryker Pocketed Backrest Pouch (fits Power-PRO XT, MX-PRO, Performance-PRO XT)



<u>Part #</u>	<u>Description</u>
41-6500130000	Shown

Stryker Pocketed Head-End Storage Pouch for MX-PRO



<u>Part #</u>	<u>Description</u>
41-6082128010	Shown

Stryker Head-End Storage Flat for Power-PRO XT



<u>Part #</u>	<u>Description</u>
41-6500128000	Shown

Stryker Head-End "D" Tank Holder For MX-PRO



<u>Part #</u>	<u>Description</u>
41-6082140000	Shown

Stryker Stretcher Equipment Hook (Fits Power-PRO XT, MX-PRO & Performance-PRO XT)



<u>Part #</u>	<u>Description</u>
41-6500147000	Shown

Stryker Pedi-Mate Restraint Brackets (Fits Power-PRO XT, MX-PRO & Performance-PRO XT)



<u>Part #</u>	<u>Description</u>
41-6091300010	Shown

Stryker RIGID Storage Base Tray for MX-PRO



<u>Part #</u>	<u>Description</u>
41-6082150015	Shown

Stryker Base Storage Net



<u>Part #</u>	<u>Description</u>
41-6080150010	Shown—Fits MX-PRO
41-6500160000	Fits both Power-PRO XT & Performance-PRO XT

Stryker Foot-End Oxygen Bottle Holder Fits Both Power-PRO XT & Performance-PRO XT



<u>Part #</u>	<u>Description</u>
41-6500240000	Shown

Fowler Oxygen Bottle Holder Fits Both Power-PRO XT & Performance-PRO XT



<u>Part #</u>	<u>Description</u>
41-6500241000	Shown

Stryker Bariatric Side Lift Handles

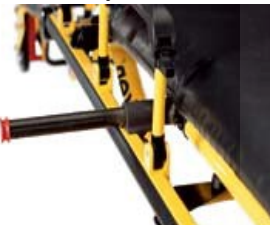

<u>Part #</u>	<u>Description</u>
41-6083041000	Shown

Stryker Removeable Oxygen Bottle Holder for Power-PRO XT



<u>Part #</u>	<u>Description</u>
41-6080140000	Shown

XPS Retro-Fit Option Fits both Power-PRO XT and Performance-PRO XT



<u>Part #</u>	<u>Description</u>
41-6506700004	Shown

Stryker Head-End Lift Bar



<u>Part #</u>	<u>Description</u>
41-6080957010	Shown

Stryker Cot IV Pole



<u>Part #</u>	<u>Description</u>
41-6500210000	2-Stage Patient Right
41-6500211000	2-Stage Patient Left
41-6500212000	2-Stage Dual
41-6500215000	3-Stage Patient Right
41-6500216000	3-Stage Patient Left
41-6500217000	3-Stage Dual

Stryker Split Post



<u>Part #</u>	<u>Description</u>
41-6082200000	MX-Pro

STRYKER COT ACCESSORIES

Stryker Caster



<u>Part #</u>	<u>Description</u>
41-6082200010	Caster w/ Brake
41-6082002012	Caster w/out Brake

Stryker Side Bar



<u>Part #</u>	<u>Description</u>
41-6360020010	Shown

Stryker Stair Chair Straps

<u>Part #</u>	<u>Description</u>
41-6250001126	Black Chest
41-6250001125	Green Chest

Stryker Wrench

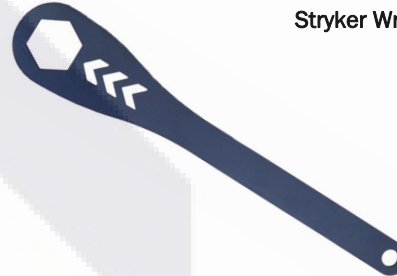

<u>Part #</u>	<u>Description</u>
R-800103	Shown

Stryker Hook



<u>Part #</u>	<u>Description</u>
41-6060036017	Shown—Short
41-6060036018	Long

II.MATTRESSES



Stryker Bolster Mattress

<u>Part #</u>	<u>Description</u>
41-6090041010	Shown



Stryker Knee Gatch Bolster Mattress

<u>Part #</u>	<u>Description</u>
41-6550001084	Shown



Stryker G-Rated Knee Gatch Bolster Mattress

<u>Part #</u>	<u>Description</u>
41-6500002150	Shown



Stryker G-Rated XPS Bolster Mattress

<u>Part #</u>	<u>Description</u>
41-65500003130	Shown

III.STRYKER RESTRAINTS & STRAPS

Stryker Stair Chair Restraints



Part #	Description
41-6250001126	Black Chest
41-6250001125	Green Chest

X-Restraint Buckle, Tongue and Strap



Part #	Description
41-6500001403	Shown

X-Restraint Double Buckle Strap



Part #	Description
41-650001402	Shown

X-Restraint Package





Part #	Description
41-6500001430	Shown

Oxygen Bottle Restraint Strap



Part #	Description
41-6060140013	Shown

IV.REPLACEMENT PARTS 008

 <p>Sleeve Bearing</p> <table border="1"> <thead> <tr> <th><u>Part #</u></th> <th><u>Description</u></th> </tr> </thead> <tbody> <tr> <td>41-0081437000</td> <td>Shown</td> </tr> </tbody> </table>	<u>Part #</u>	<u>Description</u>	41-0081437000	Shown	 <p>Bearing</p> <table border="1"> <thead> <tr> <th><u>Part #</u></th> <th><u>Description</u></th> </tr> </thead> <tbody> <tr> <td>41-0081226000</td> <td>Shown</td> </tr> </tbody> </table>	<u>Part #</u>	<u>Description</u>	41-0081226000	Shown
<u>Part #</u>	<u>Description</u>								
41-0081437000	Shown								
<u>Part #</u>	<u>Description</u>								
41-0081226000	Shown								
	 <p>Flange Bearing—GF161808</p> <table border="1"> <thead> <tr> <th><u>Part #</u></th> <th><u>Description</u></th> </tr> </thead> <tbody> <tr> <td>41-0081244000</td> <td>Shown</td> </tr> </tbody> </table>	<u>Part #</u>	<u>Description</u>	41-0081244000	Shown				
<u>Part #</u>	<u>Description</u>								
41-0081244000	Shown								

Pivot Cover, Head End



Part #	Description
41-6060037038	Shown—Left
41-6060037039	Right

Pivot Stop Pin



Part #	Description
41-6060036024	Shown

Spacer Plate Pivot Breakaway



Part #	Description
41-6060037026	Shown

Safety Hook

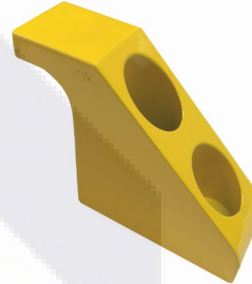

Part #	Description
41-6060036017	Shown—Short

Wheel Assy 6 in. Molded



Part #	Description
41-6060002010	Shown

Frame Tube Bearing



Part #	Description
41-6060001071	Shown—Lower
41-6060001070	Upper

Post Tube



Part #	Description
41-6060004044	Shown

Retaining Post Cap

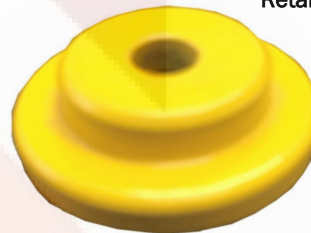

Part #	Description
41-6060004043	Shown

Base Spacer Tube



Part #	Description
41-6060001030	Shown

Lift Pivot Fowler



Part #	Description
41-6060032040	Shown

Yoke

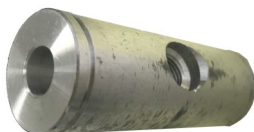

Part #	Description
41-6060032038	Shown

Caster Mount Cover



Part #	Description
41-6060001021	Shown

Head End horn Stop Block



<u>Part #</u>	<u>Description</u>
41-6060037033	Shown

VI.REPLACEMENT PARTS 607

Pin, I.V Pivot



<u>Part #</u>	<u>Description</u>
41-6070110037	Shown

VII.REPLACEMENT PARTS 608

Cot I.V Socket Weldment—Patient Left



<u>Part #</u>	<u>Description</u>
41-6080211053VE	Shown

Red Adjustable Caster Lock



<u>Part #</u>	<u>Description</u>
41-6080300030	Shown

I.V Clip



<u>Part #</u>	<u>Description</u>
41-6080110035	Shown

X-Frame Guard



<u>Part #</u>	<u>Description</u>
41-6080145001	Upper—Shown
41-6080145002	Lower

End Cap



<u>Part #</u>	<u>Description</u>
41-6080040012	Shown

Pin Bracket Top (Machined)



<u>Part #</u>	<u>Description</u>
41-6080004045	Shown

Hand Grip



<u>Part #</u>	<u>Description</u>
41-6080040011	Shown

Pin Bracket, Bottom

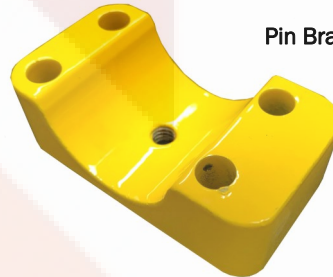

<u>Part #</u>	<u>Description</u>
41-6080004046	Shown

Brake Spring



<u>Part #</u>	<u>Description</u>
41-6080100032	Shown

Octagonal Sleeve



<u>Part #</u>	<u>Description</u>
41-6080200041	Shown

Inner Caster Horn H/E



<u>Part #</u>	<u>Description</u>
41-6080037029	Shown— Left
41-6080037030	Right

Release Crossbar, Bent



<u>Part #</u>	<u>Description</u>
41-6080036047	Shown

<p>Litter Stop</p>  <p><u>Part #</u> 41-6080030040</p> <p><u>Description</u> Shown</p>	<p>Base Spacer</p>  <p><u>Part #</u> 41-6080001029</p> <p><u>Description</u> Shown</p>
<p>Connecting Rod Bearing</p>  <p><u>Part #</u> 41-6082001027</p> <p><u>Description</u> Shown</p>	<p>Mid Gatch Support</p>  <p><u>Part #</u> 41-6085001125</p> <p><u>Description</u> Shown</p>
<p>Pivot Spacer, L/B Interface</p>  <p><u>Part #</u> 41-6082031046</p> <p><u>Description</u> Shown</p>	<p>Fowler Release Handle Assembly Kit</p>  <p><u>Part #</u> 41-6082700019</p> <p><u>Description</u> Shown</p>
<p>Brake Caster Horn Assembly</p>  <p><u>Part #</u> 41-6082100012</p> <p><u>Description</u> Shown</p>	<p>Foot End Pull Handle Kit</p>  <p><u>Part #</u> 41-6080155020S</p> <p><u>Description</u> Shown</p>

VIII.REPLACEMENT PARTS 609

Caster Nut, EMS Cot



<u>Part #</u>	<u>Description</u>
41-6090001009	Shown

Trigger Lock



<u>Part #</u>	<u>Description</u>
41-6090037039	Shown

IX.REPLACEMENT PARTS 625

Endcap, Foot/Seat Section



Part #	Description
41-6250001096	Shown

Flip-Up Handle Assembly



Part #	Description
41-6250001016s	Shown

Top Cover, Trolley



Part #	Description
41-6390101420	Shown

Stryker Head-End Extension (Fits Power-PRO XT, MX-PRO, & Performance-PRO)



Part #	Description
41-6100044000	Shown

Cover Wings

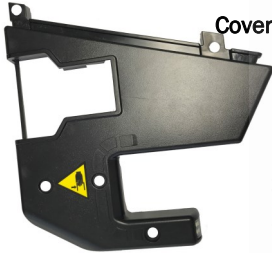

Part #	Description
41-6390101047S	Patient Right
41-6390101048S	Patient Left

Grip Arms



Part #	Description
41-6390001368	Patient Right
41-6390001341	Patient Left

Control Board Assembly



Part #	Description
41-6390101014	Shown

Transfer Lock Pin Assembly



Part #	Description
41-6390001074S	Shown

Mid Arm Covers



Part #	Description
41-6390001370	Patient Left
41-6390001369	Patient Right

Spacer

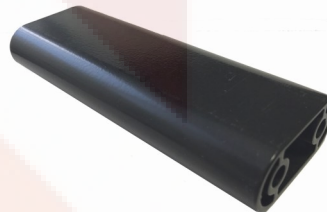

Part #	Description
41-6390001173	Shown

Floor Plate End Cap, Machined



Part #	Description
41-6390001111	Shown

Power-Load Safety Hook



Part #	Description
41-6390001148	Shown

Mounting Post Anchor



Part #	Description
41-6390001150	Shown

Release Arm, Bottom



Part #	Description
41-6390001320	Shown

Mid Position Bumper Block



Part #	Description
41-6390001322	Shown

Pivot Pin, PAWL



Part #	Description
41-6390001349	Shown

Trigger Housing Anchor, F/E



Part #	Description
41-6390101105	Shown

Trolley Release Handle



Part #	Description
41-6390001332	Shown

Power-Load Floor Plate Antler Bolt Kit



Part #	Description
41-6390700003	Shown

Release Anchor Button



Part #	Description
41-6390001130	Shown

Dead Stop Bumper



Part #	Description
41-6390001243	Shown

Trigger Anchor

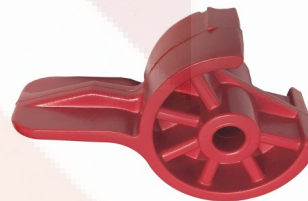

Part #	Description
41-6390001104	Shown

Angle Sensor Link



Part #	Description
41-6390001377	Shown

Wheel Guide Assembly

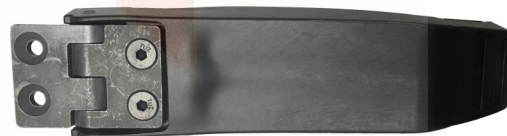

Part #	Description
41-6390001017s	Shown

Rear End Cap, Anchor



Part #	Description
41-6390001136	Shown

V-Guide Roller Assembly



Part #	Description
41-6390001025S	Shown

<p style="text-align: center;">PAWL Finger Anchor</p>  <table border="0" style="width: 100%;"> <thead> <tr> <th style="text-align: center;"><u>Part #</u></th> <th style="text-align: center;"><u>Description</u></th> </tr> </thead> <tbody> <tr> <td style="text-align: center;">41-6390001177</td> <td style="text-align: center;">Shown</td> </tr> </tbody> </table>	<u>Part #</u>	<u>Description</u>	41-6390001177	Shown	<p style="text-align: center;">Floor Plate Attachment Bracket</p>  <table border="0" style="width: 100%;"> <thead> <tr> <th style="text-align: center;"><u>Part #</u></th> <th style="text-align: center;"><u>Description</u></th> </tr> </thead> <tbody> <tr> <td style="text-align: center;">41-6390101108</td> <td style="text-align: center;">Shown</td> </tr> </tbody> </table>	<u>Part #</u>	<u>Description</u>	41-6390101108	Shown
<u>Part #</u>	<u>Description</u>								
41-6390001177	Shown								
<u>Part #</u>	<u>Description</u>								
41-6390101108	Shown								
<p style="text-align: center;">Transfer Lock Override Slide</p>  <table border="0" style="width: 100%;"> <thead> <tr> <th style="text-align: center;"><u>Part #</u></th> <th style="text-align: center;"><u>Description</u></th> </tr> </thead> <tbody> <tr> <td style="text-align: center;">41-6390001261</td> <td style="text-align: center;">Shown</td> </tr> </tbody> </table>	<u>Part #</u>	<u>Description</u>	41-6390001261	Shown	<p style="text-align: center;">Angle Sensor Housing</p>  <table border="0" style="width: 100%;"> <thead> <tr> <th style="text-align: center;"><u>Part #</u></th> <th style="text-align: center;"><u>Description</u></th> </tr> </thead> <tbody> <tr> <td style="text-align: center;">41-6390001375</td> <td style="text-align: center;">Shown</td> </tr> </tbody> </table>	<u>Part #</u>	<u>Description</u>	41-6390001375	Shown
<u>Part #</u>	<u>Description</u>								
41-6390001261	Shown								
<u>Part #</u>	<u>Description</u>								
41-6390001375	Shown								
<p style="text-align: center;">Detent Spring</p>  <table border="0" style="width: 100%;"> <thead> <tr> <th style="text-align: center;"><u>Part #</u></th> <th style="text-align: center;"><u>Description</u></th> </tr> </thead> <tbody> <tr> <td style="text-align: center;">41-6390001269</td> <td style="text-align: center;">Shown</td> </tr> </tbody> </table>	<u>Part #</u>	<u>Description</u>	41-6390001269	Shown	<p style="text-align: center;">USB Port</p>  <table border="0" style="width: 100%;"> <thead> <tr> <th style="text-align: center;"><u>Part #</u></th> <th style="text-align: center;"><u>Description</u></th> </tr> </thead> <tbody> <tr> <td style="text-align: center;">41-6390001395</td> <td style="text-align: center;">Shown</td> </tr> </tbody> </table>	<u>Part #</u>	<u>Description</u>	41-6390001395	Shown
<u>Part #</u>	<u>Description</u>								
41-6390001269	Shown								
<u>Part #</u>	<u>Description</u>								
41-6390001395	Shown								
<p style="text-align: center;">Power-Load Motor Cable Kit</p>  <table border="0" style="width: 100%;"> <thead> <tr> <th style="text-align: center;"><u>Part #</u></th> <th style="text-align: center;"><u>Description</u></th> </tr> </thead> <tbody> <tr> <td style="text-align: center;">41-6390700010</td> <td style="text-align: center;">Shown</td> </tr> </tbody> </table>	<u>Part #</u>	<u>Description</u>	41-6390700010	Shown					
<u>Part #</u>	<u>Description</u>								
41-6390700010	Shown								

XI.REPLACEMENT PARTS 6500

Stryker Power-PRO Button Assembly











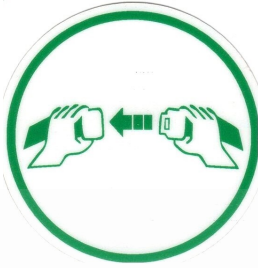

<u>Part #</u>	<u>Description</u>
41-6500101016	Shown

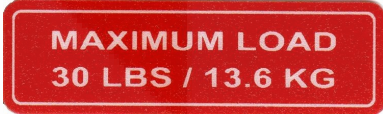

11. DECALS (INTERIOR & EXTERIOR)

I. INTERIOR DECALS

<p>"No Smoking" Decal</p>  <table border="0"> <thead> <tr> <th>Part #</th> <th>Description</th> </tr> </thead> <tbody> <tr> <td>R-405008</td> <td>Shown</td> </tr> </tbody> </table>	Part #	Description	R-405008	Shown	<p>Seat Belt Decal</p>  <table border="0"> <thead> <tr> <th>Part #</th> <th>Description</th> </tr> </thead> <tbody> <tr> <td>R-405013</td> <td>Shown</td> </tr> </tbody> </table>	Part #	Description	R-405013	Shown
Part #	Description								
R-405008	Shown								
Part #	Description								
R-405013	Shown								
<p>"Oxygen" Decal</p>  <table border="0"> <thead> <tr> <th>Part #</th> <th>Description</th> </tr> </thead> <tbody> <tr> <td>R-405010</td> <td>Shown</td> </tr> </tbody> </table>	Part #	Description	R-405010	Shown	<p>"Danger Biological Hazard" Decal</p>  <table border="0"> <thead> <tr> <th>Part #</th> <th>Description</th> </tr> </thead> <tbody> <tr> <td>R-405005</td> <td>Shown</td> </tr> </tbody> </table>	Part #	Description	R-405005	Shown
Part #	Description								
R-405010	Shown								
Part #	Description								
R-405005	Shown								
<p>"12V Outlet" Decal</p>  <table border="0"> <thead> <tr> <th>Part #</th> <th>Description</th> </tr> </thead> <tbody> <tr> <td>R-405003</td> <td>Shown</td> </tr> </tbody> </table>	Part #	Description	R-405003	Shown	<p>"Waste" Decal</p>  <table border="0"> <thead> <tr> <th>Part #</th> <th>Description</th> </tr> </thead> <tbody> <tr> <td>R-405015</td> <td>Shown</td> </tr> </tbody> </table>	Part #	Description	R-405015	Shown
Part #	Description								
R-405003	Shown								
Part #	Description								
R-405015	Shown								
<p>"Radio Head Installation" Decal</p> <table border="0"> <thead> <tr> <th>Part #</th> <th>Description</th> </tr> </thead> <tbody> <tr> <td>R-405012</td> <td>Shown</td> </tr> </tbody> </table> 	Part #	Description	R-405012	Shown	<p>"Open This Door First" Decal</p> <table border="0"> <thead> <tr> <th>Part #</th> <th>Description</th> </tr> </thead> <tbody> <tr> <td>D150595</td> <td>Shown</td> </tr> </tbody> </table> 	Part #	Description	D150595	Shown
Part #	Description								
R-405012	Shown								
Part #	Description								
D150595	Shown								
<p>"Removeable Back-Rest" Decal</p>  <table border="0"> <thead> <tr> <th>Part #</th> <th>Description</th> </tr> </thead> <tbody> <tr> <td>R-405027</td> <td>Shown</td> </tr> </tbody> </table>	Part #	Description	R-405027	Shown	<p>"Maximum Load 30 LBS" Decal</p>  <table border="0"> <thead> <tr> <th>Part #</th> <th>Description</th> </tr> </thead> <tbody> <tr> <td>R-405007</td> <td>Shown</td> </tr> </tbody> </table>	Part #	Description	R-405007	Shown
Part #	Description								
R-405027	Shown								
Part #	Description								
R-405007	Shown								
<p>Fire Extinguisher Decal</p>  <table border="0"> <thead> <tr> <th>Part #</th> <th>Description</th> </tr> </thead> <tbody> <tr> <td>R-405023</td> <td>Shown</td> </tr> </tbody> </table>	Part #	Description	R-405023	Shown	<p>"Maximum Load 10 LBS" Decal</p> <table border="0"> <thead> <tr> <th>Part #</th> <th>Description</th> </tr> </thead> <tbody> <tr> <td>R-405036</td> <td>Shown</td> </tr> </tbody> </table> 	Part #	Description	R-405036	Shown
Part #	Description								
R-405023	Shown								
Part #	Description								
R-405036	Shown								

Wi-fi Module Decal



Part #	Description
R-405046	Shown

Cylinder Spec Decal



Part #	Description
R-405013	Shown

II. EXTERIOR DECALS

115V AC Inverter Decal



Part #	Description
R-405024	Shown

7" Ambulance Decal

AMBULANCE

Part #	Description
R-405020	Shown

115V AC Exterior Input Decal



Part #	Description
R-405006	Shown

5" Ambulance Reversed Decal

AMBULANCE

Part #	Description
R-405021	Shown

1.25" Diesel Decal

DIESEL

Part #	Description
R-405022	Shown

3" Paramedic Decal

PARAMEDIC

Part #	Description
175626	Shown

Number Decals—Black

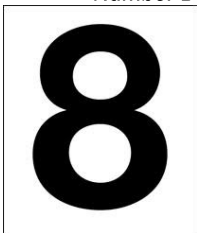

Part #	Description
#	Shown

Decal Tape



Part #	Description
R-405026	8" Orange
R-405028	5" Orange
R-405029	9" White
R-405032	2" White
R-405033	1/2" Blue

Battery Notification Decal

This vehicle has 4 batteries
2 Original Equipment
1 Ambulance
1 Radio
Refer to manuals for locations
SERVICE ALL 4 REGULARLY

Part #	Description
175627	Shown

Reflexite Decal Tape



Part #	Description
R-405019	9" White
R-405018	8" Orange
R-405017	5" Orange
R-405031	2" White
R-405034	1" x 24" Blue
R-405041	6.5"X52"

"STOP" Sign—Patient Privacy Decal



Part #	Description
R-405045	Shown

"Support Our Troops" Ribbon Decal



Part #	Description
R-405042	Shown



"Call 911" Decal

<u>Part #</u>	<u>Description</u>
R-405035	Shown

III. STRYKER DECALS

Power-PRO Weight Label Decal

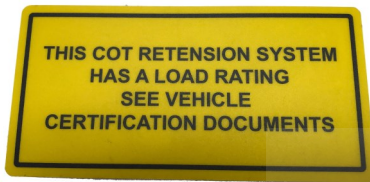

Part #	Description
R-405038	Shown

MX-PRO 650LB WT Capacity Cot Decal



Part #	Description
41-6082090046	Shown

Power-PRO 700lb Weight Capacity Sticker



Part #	Description
41-6082090040	Patient Left
41-6082090039	Patient Right

Label, I.V Pole



Part #	Description
41-608090034	Shown

RUGGED Decal

Part #	Description
41-6060090003	Shown-Large
41-6060090004	Small



MX-PRO Side Cover Label

Part #	Description
41-6082090110	Shown



Restraint Location Decal—Shoulder

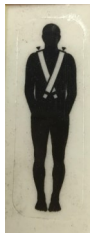

Part #	Description
41-6506001916	Shown

Restraint Location Decal—Waist



Part #	Description
41-650001917	Shown

Restraint Location Decal—Thigh



Part #	Description
41-6506001918	Shown

Restraint Location Decal—Ankles

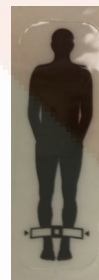

Part #	Description
41-6506001919	Shown

MX-PRO Tube Label



Part #	Description
41-6082090040	Patient Left (Shown)
41-6082090039	Patient Right

"Lift Here" Label



Part #	Description
41-6080090108	Shown

International, Warning Label



Part #	Description
41-6080090109	Shown

"Keep Hands Clear" Label



Part #	Description
41-6060090114	Shown



Label, NO Push/Pull

Part #	Description
41-6070090105	Shown



Label—"Lift to Release"

Part #	Description
41-607090107	Shown



Label, Arm

Part #	Description
41-6390001411	Patient Right
41-6390001410	Patient Left